Black and Gold

1953

Pegg,
You sure are a fine girl with loads of personality and looks. The really have had some fine times together at the slumber parties & everything else. Be good to Steve and I'll see you this summer. I'm really looking foward to being with you at the head.

Love,
Pat Bernier

Best of luck
to a real sweet gal
Keep up the good work

Fred
Smith

Best of Luck
to a real
cute girl. I
hope to see
you & Steve
out at Woo!
this year!

Nato Crews

Pegg.
Congratulations
forgetting on the
white string major-
ettes. You are really
one cute girl. Be
good.
Love ya!
Linda
Dickson

Pegg,
You're a swell
gal, I've really enjoyed
being in your classes.
Hope to see more of
you soon.
Love,
Kay Lowder

Best of Luck always to
cute girl - you really are
~~cute~~ cute ya know. Be good
Dick Jordan

Peggy,
You are a "doll"
of a gal. Have
fun this summer!
Love,
Nan Adams

Peggy -
You're adorable!
Best of everything!
Love Ya!
Judy Peterson

Pegg
Sure has been nice
knowing such a
wonderful girl
for the past
few years.
Congratulation
on being elected
majorette

Jim
Sigette

Pegg
I have enjoyed
knowing you the past
mar. Best of luck always
to a fine girl
Pete Blum

Dear Pegg
I think you are about the
cutest girl around - you have
the "it" that puts you on top
of everyones list - Best of Luck
to you in the future
Love you -
Pax Glenn

Your really a
wonderful girl
to know. I hope
you succeed in
everything you
try to do in
life.
Love ya
Beth
Pardue

Pegg,
You really are a cute girl. It has been loads of fun this year. Hope to see ya lots this summer at I.B.C.
Be Good and Best of Luck!
Love ya,
Kay C.

Carolyn Pegg

Dear Pegg
You are really fine to put up with the messed up hair & all that
Best of luck always,
Be good
Thornie Bullard

Pegg,
Best of luck to you and Steve. Don't let him give you any wooden nickels.
Love ya
Jean Walk

PEGGY,
It's been swell seein' you this year. Hope to see you around this summer.
Good luck always.
LARRY Winchoff

Best of luck to a precious gal
Carolyn

Pegg,
You're so cute and all, but everyone says that, so I won't bother, even if you are. Just luck always with school as well as the boys.
Love,
Grace B.

Lots of Luck to a sweet, sweet girl.
Hope I see you soon
Jimmy Wood

Dear Pegg
Best of luck to a swell gal, see you next fall
Jack O'Brien
JR

Pegg,
Take care of Steve for us! Make him practice once in a while!
Juan West

Pegg,
I certainly have enjoyed knowing and being with you this year. You are one fine girl with loads of personality. Never forget the times we have had this year. And remember
Sue. Denny
Love ya!

Peggy,
you are a precious girl - See ya!
Fran Key

Peggy,
I've really enjoyed knowing ya this year. You made a darlin' majorette. See ya next year in the band.
Love ya,
Liz Cornwall

Pegg
Your a real hard kid. I have enjoyed being in Algebra with you a great deal! Goodbye
T.D. Mme

CAROLYN, BEST OF EVERYTHING TO A FINE GIRL, YOU DESERVE IT. PLEASE REMEMBER EVERYBODY.
George Hanvey

Pegg,
Best of luck to a darlin' gal with loads of personality. Be good & I'll see ya this summer.
Love ya,
Betty Jean

Peggy,
It's been fun knowing you this year, and I have really enjoyed being in your classes.
Best of Luck always.
Love ya,
DeKalb Wylie

Dear Peggy,
It has been wonderful knowing you + I hope I keep seeing a lot of you.
Best Wishes,
"Baby"
Walker

Peggy, it's been great knowing you. Have a good summer and remember I'll miss you.
Bobbie

Peggy, I'm so happy I got to know you this year. I hope we can be friends next year. Good luck to a real girl!
Barbara Boerner

Peggy, It's really been great being in your classes this year. Best of luck always to a cute girl!
Linda Luther

Peggy,
It's been great knowing you. The best of luck in the future.
Bob

Peggy,
It's really been great working with you. Don't ever forget the 3rd period Latin class! Peg, and all the rest. Best of luck to you in every thing you do. I'll never forget you.
Jim Day

Peggy,
It's been great knowing you. Have a good time and get good grades. Good luck in the future.
Bill Ellis

Peggy,
I enjoyed being in your classes. It was really a good year. I'm sure you will be a good teacher. Keep up your good work.
Sincerely,
Sue Gill

Peggy,
I enjoyed being with you around. It was really a good year. I'm sure you will be a good teacher. Keep up your good work.
Sincerely,
Sue Gill

Peggy,
It's been fun knowing you this year, and I have really enjoyed being in your classes.
Best of Luck always.
Love ya,
DeKalb Wylie

Peggy,
It has been great knowing you. Have a good summer and remember I'll miss you.
Bobbie

Peggy,
I'm so happy I got to know you this year. I'm sure we can be friends next year. Good luck to a real girl!
Barbara Boerner

Peggy,
It's really been great being in your classes this year. Best of luck always to a cute girl!
Linda Luther

Peggy,
It's been great knowing you. The best of luck in the future.
Bob

Peggy,
It's really been great working with you. Don't ever forget the 3rd period Latin class! Peg, and all the rest. Best of luck to you in every thing you do. I'll never forget you.
Jim Day

Peggy,
It has really been great knowing you. Have a good time and get good grades. Good luck in the future.
Bill Ellis

Peggy,
I enjoyed being in your classes. It was really a good year. I'm sure you will be a good teacher. Keep up your good work.
Sincerely,
Sue Gill

Peggy,
I enjoyed being with you around. It was really a good year. I'm sure you will be a good teacher. Keep up your good work.
Sincerely,
Sue Gill

Peggy,
It's been fun knowing you this year, and I have really enjoyed being in your classes.
Best of Luck always.
Love ya,
DeKalb Wylie

Peggy,
It has been great knowing you. Have a good summer and remember I'll miss you.
Bobbie

Peggy,
I'm so happy I got to know you this year. I'm sure we can be friends next year. Good luck to a real girl!
Barbara Boerner

Peggy,
It's really been great being in your classes this year. Best of luck always to a cute girl!
Linda Luther

Peggy,
It's been great knowing you. The best of luck in the future.
Bob

Peggy,
It's really been great working with you. Don't ever forget the 3rd period Latin class! Peg, and all the rest. Best of luck to you in every thing you do. I'll never forget you.
Jim Day

Peggy,
It has really been great knowing you. Have a good time and get good grades. Good luck in the future.
Bill Ellis

Peggy,
I enjoyed being in your classes. It was really a good year. I'm sure you will be a good teacher. Keep up your good work.
Sincerely,
Sue Gill

Peggy,
I enjoyed being with you around. It was really a good year. I'm sure you will be a good teacher. Keep up your good work.
Sincerely,
Sue Gill

Carolyn,
May you and Steve spend MANY moons together!
Jim Day

Peggy,
Certainly have enjoyed being in your classes. It was really a good year. I'm sure you will be a good teacher. Keep up your good work.
Sincerely,
Sue Gill

Peggy,
It has been great knowing you. Have a good summer and remember I'll miss you.
Bobbie

Peggy,
I'm so happy I got to know you this year. I'm sure we can be friends next year. Good luck to a real girl!
Barbara Boerner

Peggy,
It's really been great being in your classes this year. Best of luck always to a cute girl!
Linda Luther

Peggy,
It's been great knowing you. The best of luck in the future.
Bob

Peggy,
It's really been great working with you. Don't ever forget the 3rd period Latin class! Peg, and all the rest. Best of luck to you in every thing you do. I'll never forget you.
Jim Day

Peggy,
It has really been great knowing you. Have a good time and get good grades. Good luck in the future.
Bill Ellis

Peggy,
I enjoyed being in your classes. It was really a good year. I'm sure you will be a good teacher. Keep up your good work.
Sincerely,
Sue Gill

Peggy,
I enjoyed being with you around. It was really a good year. I'm sure you will be a good teacher. Keep up your good work.
Sincerely,
Sue Gill

Peggy,
It's been fun knowing you this year, and I have really enjoyed being in your classes.
Best of Luck always.
Love ya,
DeKalb Wylie

Dear Peggy
Too bad Steve came along first - I tried but I just couldn't compete with him.
Be sweet and remember
Dave Pudington

Black and Gold . . . 1953

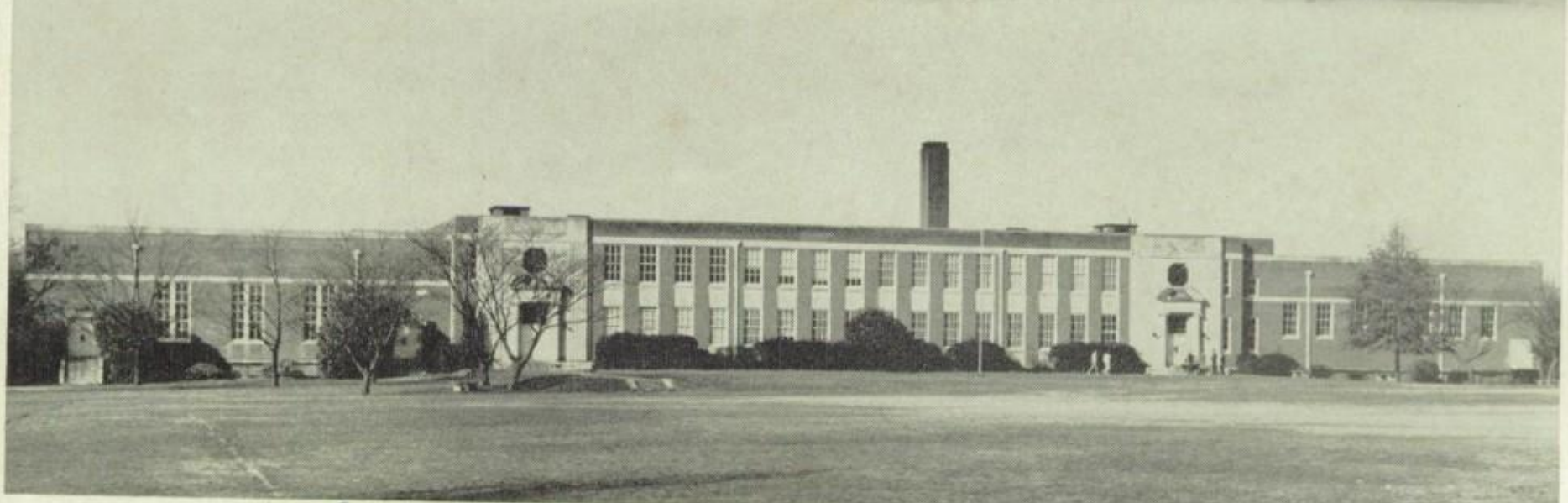

Best of Luck to a very cute and sweet girl. I've enjoyed being in your homeroom this year. Have fun this summer. A R Barkley

In Memoriam

Gerald L. Waltrip

January 24, 1908

February 8, 1953

His exemplary character; his civic leadership; and his quiet, helpful personality made him an inspiration to both his students and his co-workers.

Peggy,
You are really a great girl and I like you a lot. ~~You~~ You've really gone places since I first met you when you were going with T.J. You're really a cute girl with a good personality. Stay that way you are and remember me
Jimmy Thrift

We shall always remember the happiest days of our life... the days spent in

R. J. Reynolds

James A. Gray

John W. Hanes High Schools

Winston-Salem, North Carolina

Peggy -
It's really been fun knowing a girl as cute + sweet there past few years. Stay sweet are the best of luck in everything -
Eddie Armfield

Carolyn,
I have enjoyed knowing you and hope you have the best of everything in the future.
Always Remember,
"Shirley Elam"

Peggy,
I sure have enjoyed knowing you this year. Let's get together a lot this summer, pal. Good luck in everything you do.
Love,
Deanna

Best of luck to a swell girl and friend
WARD McLEITHEN

OUR 1953 YEARBOOK

published by
the High Schools
of
Winson-Salem, North Carolina
Volume XLII

R. J. Reynolds High School

BARBARA PEDDICORD	Co-Editor
MARJORIE MULLER	Co-Editor
JACQUE ALDRIDGE	Senior Editor
MARTHA LEGETTE	Senior Editor
MARY IRVING CARLYLE	Junior Editor
KAY SHEPHERD	Junior Editor
PELLERREE HEARN	Write-Up Editor
DON CRAVER	Faculty
MARY ELLEN HARTZOG	Art Editor
MALCOLM COPLON	Photographer
ANNE FOWLER JONES	Business Manager
MRS. ELIZABETH RITTER	Sponsor

James A. Gray High School

DORIS WOOTEN	Editor-in-Chief
MAGDALENE WALKER	Senior Editor
WILMA WALKER	Senior Editor
SYLVIA GREER	Junior Editor
JEAN WHITE	Business Manager
MISS MOSELLE STEPHENSON	Sponsor

John W. Hanes High School

ANN CARPENTER	Co-Editor
BARBARA LEDWELL	Co-Editor
DAPHNE WILSON	Senior Editor
NANCY WHITAKER	Senior Editor
KATE GLADSTONE	Senior Editor
BOBBY PARRISH	Junior Editor
WILLA LEE TUCKER	Junior Editor
TOMMY BERNARD	Photographer
MISS MARTHA MICKEY	Sponsor

"Pegg,"
It has been a real pleasure knowing you this year. I am looking foward to all the band trips next year. Behave and have a wonderful summer. I will see you then.
Love ya good!
Eleanor

Pegg,
It has sure been great seeing you in study hall this year. You are one more darling gal. Keep Steve in straight order. Be seeing ya this summer.
Always,
Nancy Grady

Carolyn,
It sure has been nice knowing you this year. Have a nice vacation.
Betty Dockery

Carolyn -
I think you're one of the cutest girls I've ever known. Please stay just like you are and you'll really go places! Be sweet to Steve. You all make the cutest couple in school. I mean it. See you this summer.
Love -
Jane

Carolyn,
You are really a cute and sweet girl. Best of luck to a girl who deserves it. Hope I see you next year.
Carolyn Thomas

CONTENTS

Introduction ---------- 1
School Board ---------- 5
Reynolds High School ---------- 7
Gray High School ---------- 85
Hanes High School ---------- 133
Features ---------- 172

Pegg,
We've really had fun in the Spotlight Club this year, haven't we? Take care of yourself this summer. Best of luck.
Floyd Tanjoy

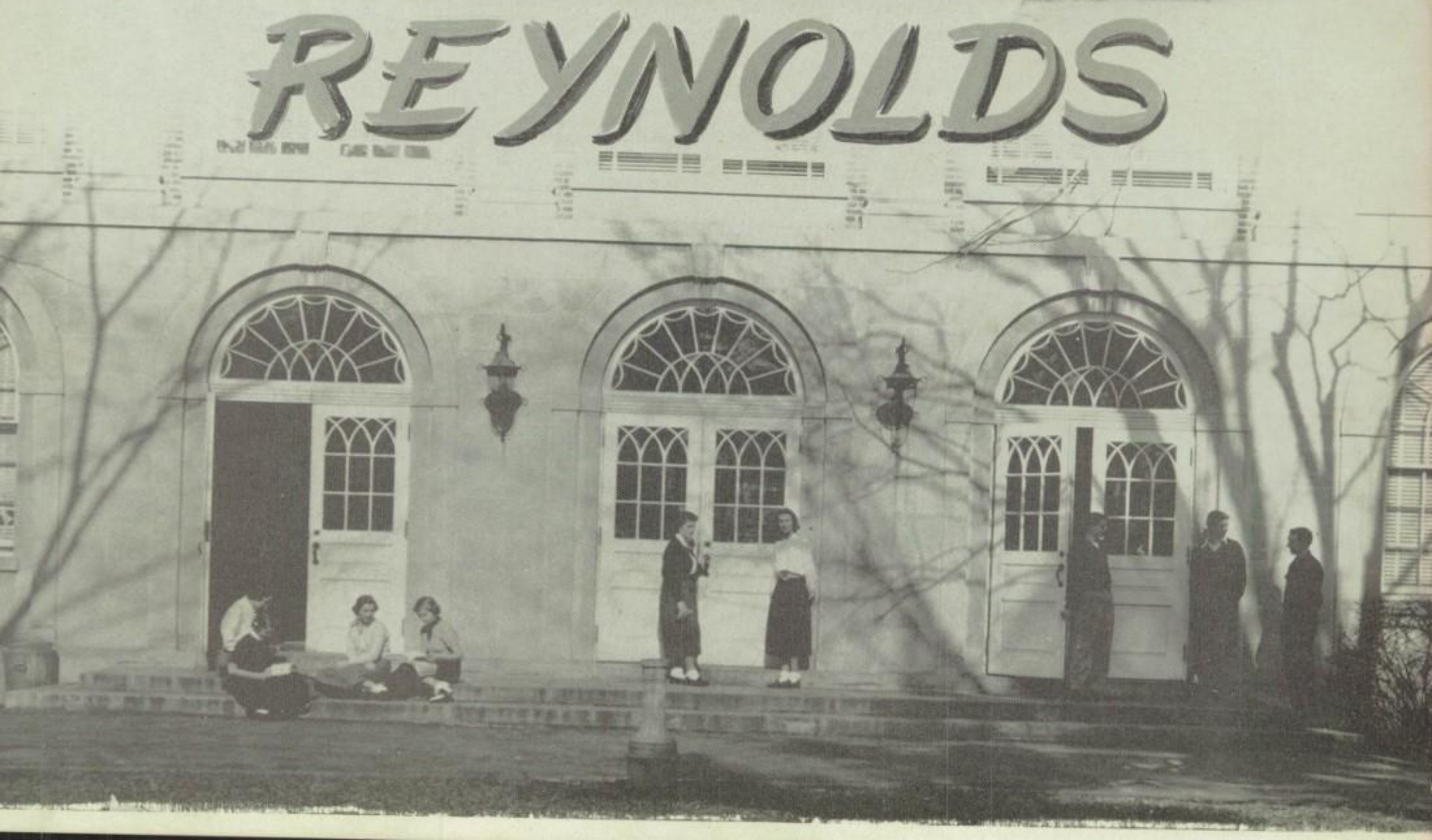
REYNOLDS

CLAUDE R. JOYNER
Principal

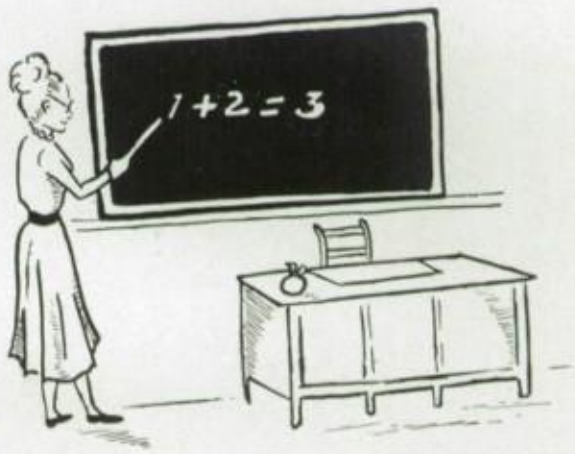

Sarah Austin — Mathematics
Walker Barnette — Social Science
Tom Beach — Eighth Grade
Herman Bryson — Eighth Grade

Annie G. Caldwell — Librarian
Frances Campbell — Eighth Grade
Mataline Collette — Chemistry
Mrs. Ardena Craver — Home Economics

Robert Crookshank — Industrial Arts
L. W. Crowell — Mathematics
June Dinkins — Physical Education
Anna Lulu Dobson — Commercial

Lucille Edwards — English
Mrs. Annie P. Fearrington — Language
Mrs. Hazel W. Flack — Eighth Grade
Mrs. Alyece Fletcher — Dietitian

I still love you
H. Flack

Mrs. Evelyn Garrison — English
Mrs. Betty Grieves — English
Mr. Nash Hardy — Eighth Grade
Mary Huggins — Commercial

Mrs. Nella Jones — Commercial
Elizabeth Kapp — English
Emma Kapp — English
Mrs. Barbara Kissam — Eighth Grade

Mrs. Ruth Laney — Eighth Grade
Faye Martin — Language
Mary Martin — Language
Nancy V. Martin — Social Science

Peggy,
It has been a pleasant to have you my class this year. are a very fine stu and person. Lots of luck. S. Matthews
Best wishes! L. Moser

Sarah Matthews — Librarian
Robert Mayer — Music
Mrs. Margaret McDermott — Language
Mrs. Jean McLeod — Art

Mrs. Lucinda Moser — Mathematics
Kenneth Peters — Mathematics
George Ramseur — Physics
Nancy Raper — Eighth Grade

Mrs. Elizabeth Ritter — Journalism
James Sifford — Social Science
Sarah Olive Smith — Mathematics
Mrs. Caroline Spencer — Biology

Hazel Stephenson — English
Mrs. Marjorie Stephenson — English
Mrs. Charlotte Swanson — Eighth Grade
John Tandy — Physical Education

Dale Vaughn — Printing
William Waters — Music
Janie Weaver — Social Science
Pauline Whitley — Eighth Grade

C.R. Joyner
Principal

Barbara Brown
Secretary

o A FRESHMAN —
This will be the last
me I can write in
our annul for many
ears now. You are a
ry good looking gal
ith every thing that goes
ithit. Keep Steve
d R.J.R. on the ball
t year and I'll see
this summer.

Bobby Alexander

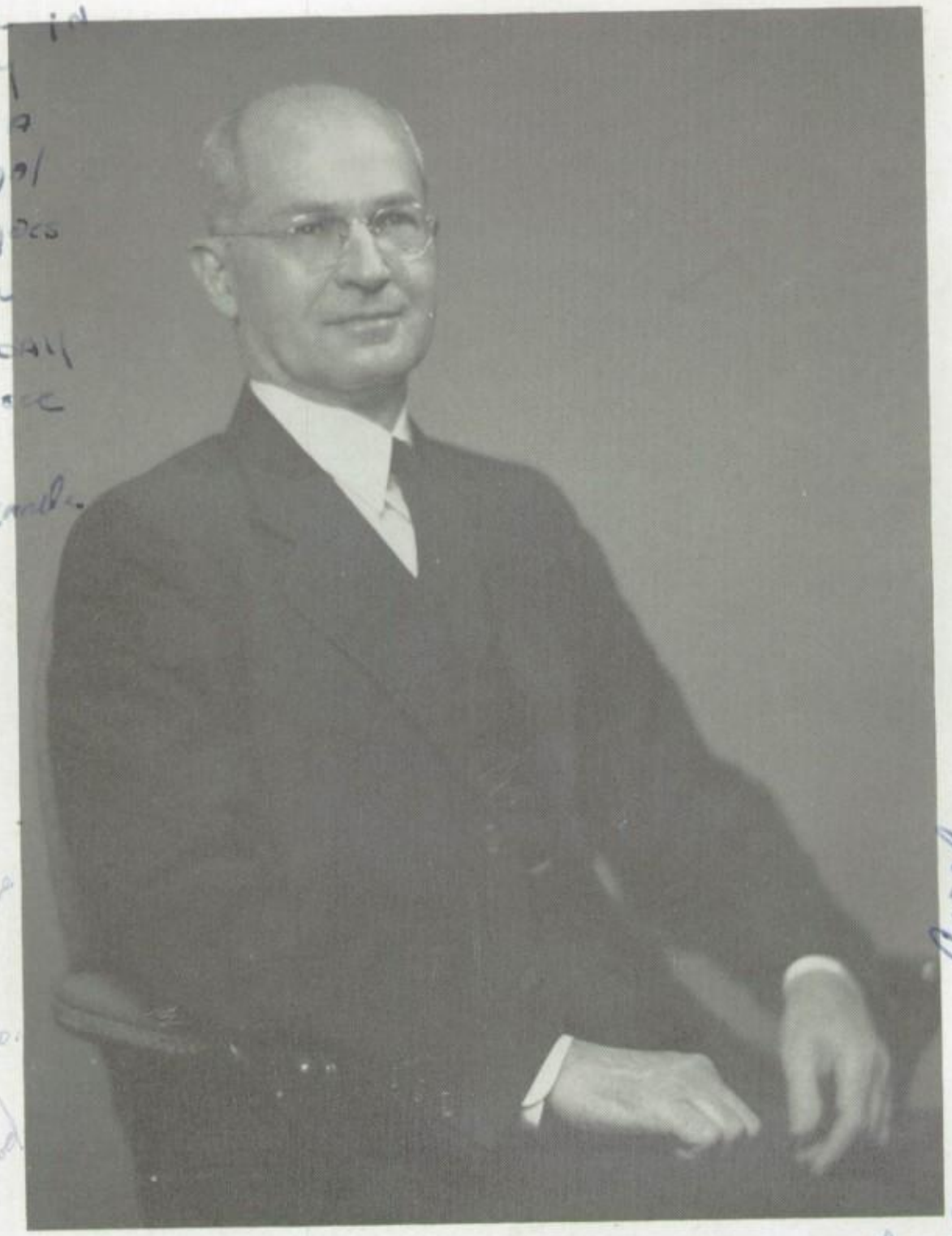

To one sweet gal,
Carolyn although
this is the first year I've
own you it is one to
remember. No kiddin', you're
e sweet, cute gal. You
tter take care of Steve too.
use he's great too. I'll
e you this summer, so be good
see ya'

Ray
7

Carolyn -
It's really been great knowing
you this year. Have loads of
fun this summer and take
care of Steve - Best of luck always -
Betty Laurence

To
Mr. Crowell,
who with patience
and kindness, takes a personal
interest in the art of solving the problems
of Life, as well as the problems of mathematics,
we, the class of '53 fondly dedicate our 'Black and Gold.'

May all the luck in the
world come to one of the
sweetest gals I have ever
known. To a girl with
a wonderful personality
I send best wishes to ya
gal. Have fun this
summer. Love ya always
Binnie
Pulliam

Mr. Crowell and Mascot Lucy Armfield.

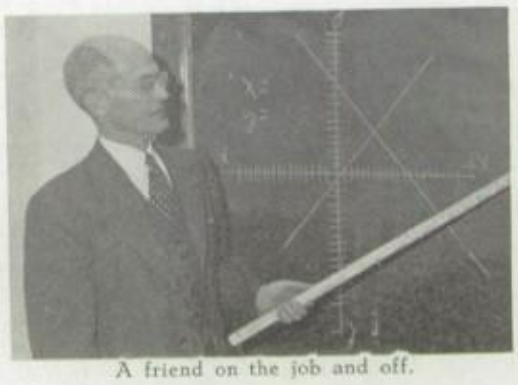

A friend on the job and off.

Best of Luck
to a darling girl!
Hope you have a
wonderful summer.
"Love Ya"
Betty
Lake

These were our Class Day Officers

Bill Burke, testator; Marjorie Muller, historian; Lindsay Marshall, prophet; Jacque Aldridge, historian; Jake Phelps, prophet.

Best of Luck
to a wonderful
girl. I hope to
see you down at
Miller Park tennis courts
alot this summer.
Love
Nancy
West

and

Bill Gramley, secretary; David Kelly, vice president; Roswell Mallory, president; Nick Kroustalis, treasurer.

Our Senior Class Officers

Best of Luck
to a sweet
girl, I hope we
can get together
this summer.
Judy Bayli

Superlatives

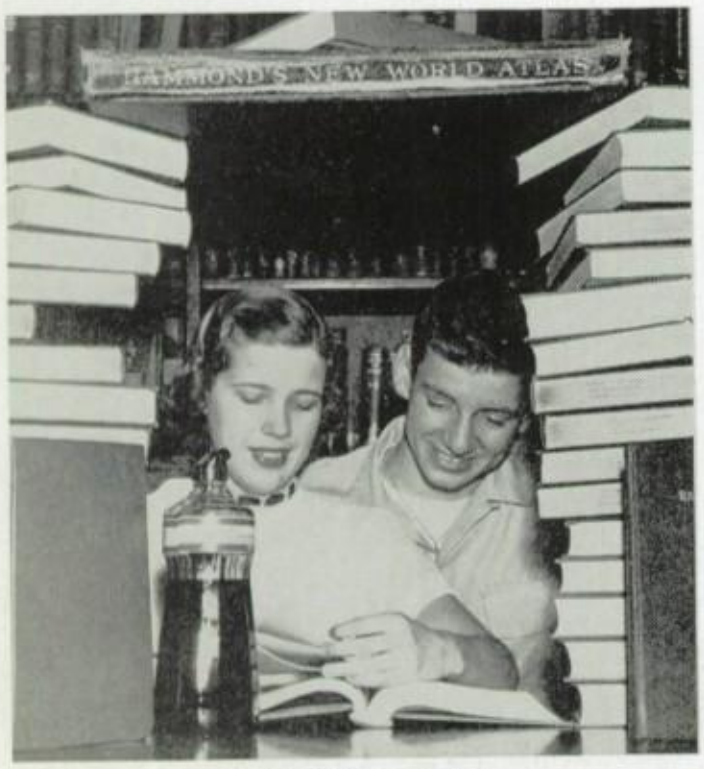

MOST INTELLECTUAL
Lindsay Marshall and David Kelly

BEST LOOKING
Bob Boerner and Dianne Gibson

MOST ATHLETIC
Richard Chapple and Dianne Drummond

MOST TALENTED
Lindsay Marshall and Jimmy Pfaff

MOST POPULAR
Jake Phelps and Martha Legette

BEST ALL AROUND
David Kelly and Martha Legette

WITTIEST
Richard Fisher and Eleanor Crossley

MASCOT
Lucy Armfield

FRIENDLIEST
Miriam Allred and Jake Phelps

MOST LIKELY TO SUCCEED
Miriam Allred and Roswell Mallory

James Carroll Adams

Peggy Elizabeth Adams

Bobby Adams

Jean Jacquelyn Aldridge

John Robert Alexander

Miriam Maner Allred

Robert Follin Armfield

Ann Lee Ayers

Barbara Jane Baily

Marvin LeRoy Barnette

Jo Ruth Bartholomew

Nancy Josephine Barwick

Marya Bednerik

Robert Bertalin

William Linville Black

Betty Sue Blaylock

Nancy Mitchell Blum

Peter Wilson Blum

Robert Martin Boerner

Barbara Boles

Gordon Emerson Bondurant

Alice Sue Bowles

Charles Bowles

Ann Bowman

Willam Mercer Boyer

William Delano Bradley

Arliss Marshall Brigman

Barbara Brown

Joe Matt Brown

William Clarence Buchanan

Sarah Elizabeth Buie
Don Bullard
Jimmy Bumgardner
William Myrlin Burke
Mary Lee Burton
Nona Eleanor Butner

Robert Carmichael, Jr.
Thaxton Miller Carmichael
Jane Carpenter
Janice Carter
Lewis Carter
Ruth Ann Carter

Edwin Holman Chandler, Jr.
Charlotte Almira Chapman
Richard Chapple
Patsy Jane Charles
Joan Ardell Christian
Joe Clodfelter

Francis Ann Cohen
Shirley Ann Conrad
Malcolm H. Coplon
James Warren Corderman
Jackie Lou Correll
Melba Ileen Coston

Richard Lee Covington
Sue Cox
Donald Craver
Sylvia Almond Craver
Mary Lou Creech
Eleanor Anne Crossley

Floyd
Tommy

Mary Elizabeth Cummings
Carolyn Virginia Dalton
Evelyn Marie Daniels
Barbara Davis
Roger DeHart
Geraldine Drew Dixon

Delores Diana Drummond
Harold Macon Dunnagan
Johnny DuPlessis
Susan Durham
Martha Edwards
Shelia Jeanette Edwards

Bessie Carolyn Elam
Shirley May Elam
Donald Elliott
Floyd Hewell Fanjoy
Ira Farb
Richard Fisher

Shirley Anne Foster
Robert Frazier
Barbara Ann Fultz
Bobby Gibson
Dianne Ziglar Gibson
Betty Claire Gilroy

Sara Virginia Glenn
Carey Goodson
Patti Gorman
William Eugene Gramley
Albert Griffin
June Bridges Griffith

Ann
Hanna

Frank Groat, Jr.
Fletcher Journey Grubbs
Doris Elizabeth Hailey
Ann Hale
Robert J. Hall
James Hammett

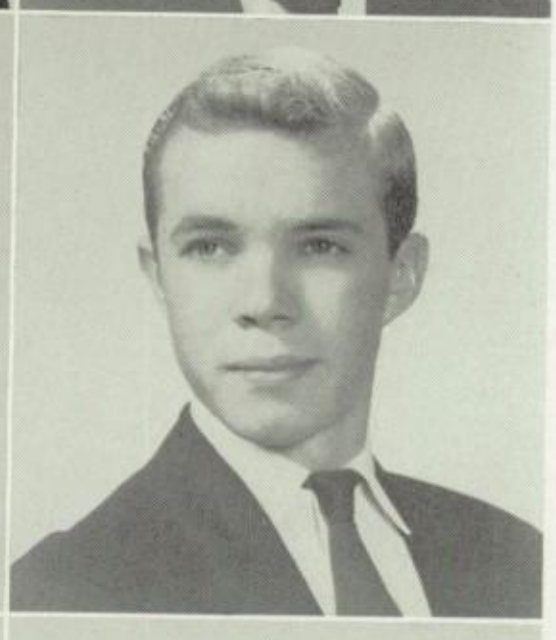

Davey Gray Hampton
John Worth Hardy
Diane Hester Harris
Peggy Hartman
Mary Ellen Hartzog
Ronnie Harwood

Franklin D. Hawkins
Jo Ann Hawn
Pellerree Hearn
Richard Martin Henderson
Barbara Jean Hendrix
Don Hill

Edith Patricia Hines
Stoney Hinkle
Nancy Ruth Holder
James William Hudson
William Preston Hunter
E. K. James

Robert Sidney Jeffords
William Kenneth Jochum
Judy Johnson
Mary Elizabeth Johnson
Ann Fowler Jones
Peggy Jones

Anne Marie Kapps
Arnold Kapiloff
David Lee Kelly, Jr.
Nancy Madge Kelly
Mary Lee Kester
Barbara King

Betty Marie King
Ned Kinney
Eleanor Marie Kinsinger
Nick Kroustalis
Nancy Lackey
Robert Lawrence

Barbara Ann Ledbetter
Martha Lois Legette
Bobbee Snider Linville
Marianne Long
Roswell Theodore Mallory, Jr.
Lindsay Louise Marshall

Connie Martin
Jo Kathleen Martin
Lawrence Matthews
Bonnie Joan May
Roger McAvoy
Martha McBrayer

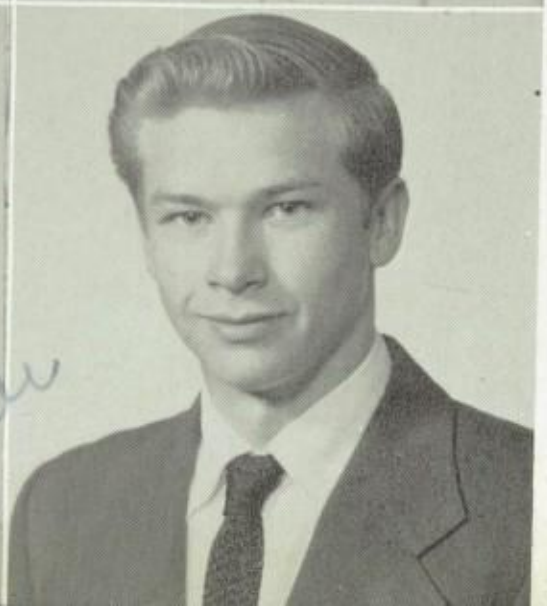

Mickey McCall
Robert Lyndall McFarland
Zell McGee
Donna Jean MCNeill
Mary Nell Meroney
Paul Edward Michael

Edward T. Mickey III
Joshlyn Frazier Morris
Jacqueline Ann Moser
Marjorie Ruth Muller
Ernest Tevis Nance, Jr.
Ernest Newman

Ray Newsome
Sam Ogburn
Sheila Elizabeth O'Keefe
Gayle Overby
Edward Davies Pardington
Peggy Spence Paul

Mary Ann Payne
Barbara Ann Peddicord
John Gerrard Perry
Patricia Elizabeth Peyton
James Orville Pfaff
Jon "Jake" Phelps

Thomas Lyle Pressley
Rachel Purcell
JoAnn Puryear
Walter E. Ratcliff, Jr.
Ada Marie Reece
Ina Clare Reynolds

Willie Neal Reynolds
Margaret Anne Richardson
Mildred Riley
Diane Roane
Elizabeth Ann Rockwell
Darlene Elaine Rupprecht

Richard Eugene Sapp
Shirley Ann Saunders
Delores Schaefer
Geraldine Scott
James Albert Sheets
Bill Shelton

Julia Paige Shore
Barbara Jean Shutt
Donald M. Shutt
Jean Elizabeth Shutt
Gary Sims
Carol Jean Smith

Dorothy Jean Smith
James Edward Smith
Mary Barbara Smith
William Snell
Patsy Grace Snipes
Peggy Ann Spainhour

Mary Elizabeth Spillers
Carolyn Jefferson Sprinkle
Sylvia Dawn Staley
Patsy Gayle Stanley
John H. Stevens
Howard Spencer Stewart

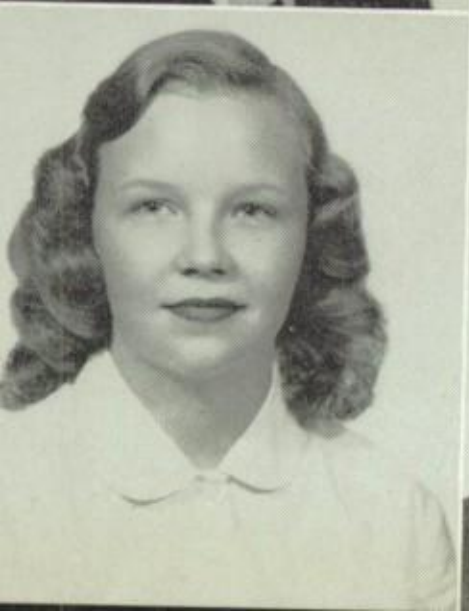

Carolyn Lenine Teachy
Nancy Lou Teague
Joanne Kimel Todd
Janet Frances Toth
Cynthia Tyack
Stuart Vaughn

Juan

Alice Hill Wahmann

Gaylord Thompson Walker, Jr.

Lindsay Stewart Wall

Lyndon Martin Wall

Peggy Young

Donald Lee Atwood

Carrie Amelia Walters

John Wesley Walters, Jr.

Robert Waser

Eleanor Anne Watkins

Charles Weaver

Walter L. Webb

Betty Anne Welch

Juan Ramon West, Jr.

Nancy Byerly Whicker

Pritchard Hunter White

Kerin Frances Whitlock

John Lewis Williams

Frankie Jean Wilson

Carol Jeannette Woods

Dorothy Elizabeth Wolff

George William Young

Student Directory

ALEXANDER ABYDEE
"Mr. Black Demon"

Bored of Education Course: Dishonor Society 7, 8; Peskian 6, 7, 8; Wine Whispers 4, 5, 6; Glack and Bold 2, 6; Slack Team 2, 3, 4; Waterboy 3; Towel Carrier 4; Wall Monster 7, 9; R. O. D. 3, 6; Superlative Most Often Expelled 2, 3, 4, 5, 6, 7, 8, 9.

JAMES CARROLL ADAMS
"Birdlegs"

Math Course: Hi-Y 3,4; S.S.C. 4; Cheerleader 3; DeMolay 3,4; Soph. Service 2; Band 1,2; Instr. Mus. 2,3; Boys Chorus 4; Usher 4.

PEGGY ELIZABETH ADAMS
"Sweet Pea"

Latin Course: Nat'l Hon. Soc. 3,4; Mixed Chorus 1,2,3,4; Glee Club 1,2,3; Thespians 2, 3, 4; Y-Teens 1,2,3,4; Resegi 4; Page 2; H. Mon. 4; Thurs. Morn. Mus.1; French 3,4.

BOBBY ADAMS
"A rolling stone gathers no moss"

Industrial Arts Course: Hanes High 1,2,3; Bible 4; Basketball var. 4.

JEAN JACQUELYN ALDRIDGE
"Smile and the world smiles with you."

Latin Course: Black and Gold Sr. Ed. 4; Hon. Soc. 4; Pine Whispers Staff 2,3,4; Historian 4; Basketball J.V. 2,3,4; Quill and Scroll 4; Football Sponsor 3; Cochmn. Teen-age Center 4; Resegi 4; Y-Teens 1,2,3,4; Dramatics 1,2,3; G.A.A. 2,3,4, Coun; 2, 3,, 4; Page 4; College 4.

JOHN ROBERT ALEXANDER
"Worm"

Scientific Course: Hi-Y 1,2,3,4; Cheerleader 1,2,3, Chief 2,3; S.S.C. 4; Monogram 4; Midget Football 1,2; Basketball Mgr. 1,2; Track 3,4.

MIRIAM MANER ALLRED
"True to herself, true to her friends, true to her duty always."
Language Course: Var. Soccer 1,2,3; Var. Speedball 4; Var. Basketball 1,2,3,4; Var. Softball 1,2,3,4; Band 1,2,3,4; Stud. Coun. Rep. to State and Dis. Con. 3; Class Sec. 3; Sr. Marshal 3; Red Cross Rep. 3; Nat'l Hon. Soc. 3,4, Pres. 4; Stud. Coun. 1,3,4; House of Rep. 2.

ROBERT FOLLIN ARMFIELD
"For he's a jolly good fellow"
Language Course: Woodberry Forest School, Va. 1,2,3; Teen-age Coun. 4; Golf Team 4; French Pres. 4.

DONALD LEE ATWOOD
"Me and my widdle wed scooter"
General Course:

ANN LEE AYERS
"Smiling through"
Commercial Course: College 4; Resegi 4; H. Mon. 4; Y-Teens 1,2,3,4; Serviteers 2,3; Boosters 1.

BARBARA JANE BAILEY
"Bebe"
Latin Course: Nat'l Hon. Soc. 4; Red Cross Rep. 1,4; Orch. 1,2; College 4; Resegi 4; Instr. Mus. 1; Thurs. Morn. Mus. 2; Serviteers 3; Y-Teens 1,2,3,4; H. Mon. 3,4.

MARVIN LEROY BARNETTE
"Marv"
General Course: Virginia School 1,2,3; Bible 4.

JO RUTH BARTHOLOMEW
"Rudy"
Language Course: Y-Teens 1,2,3,4; Bus. Staff 2,3,4, Mgr. 3; Band 1,2,3; Football Sponsor 3; Resegi 4; College 4; G.A.A. 2,3,4; Serviteers 3; Page 4; Boosters 1; Soccer Var. 3, Mgr. 4; Instr. Mus. 1,2.

NANCY JOSEPHINE BARWICK
"One Alone"
General Course: Resegi 4; College 4; Mixed Chorus 4; Girls' Chorus 4.

MARYA BEDNERIK
"Dux Femina Facti"
Latin Course: *Pine Whispers* Mgr. Ed. 4; Thespians 1, 2, 3, 4, Sec. 3, V.-P. 4; Masque and Gavel 2, 3, 4, Sec. 3, Chap. Star Award 3, Theater Award 3; Quill and Scroll 3, 4; Page 2, 3, 4; G. A. A. 1, 2, 3, 4; Faculty and Write-up Ed. for *Black and Gold* 3.

ROBERT BERTALAN
"Bob"
Math Course: Morristown, N. J., High School 1; Holt High School, Burlington, N. C., 2, 3; College 4, Treas.; Movie Projector 4.

WILLIAM LINVILLE BLACK
"Reaching for a star"
Scientific Course: Band 1, 2; Hi-Y 1, 2; House of Rep. 4; Instr. Mus. 1, 2; College 4.

BETTY SUE BLAYCOCK
"I've never met a person I didn't like"
Commercial Course: House of Rep. 2; H. Mon. 3; Resegi 4; Serviteers 2; Mixed Chorus 2; Thurs. Morn. Mus. 1.

NANCY MITCHELL BLUM
"Cover Girl"
Language Course: Thurs. Morn. Mus. 1; Y-Teens 1, 2, 3, 4, Pres. 1; Dramatics 2; Serviteers 3; Sr. Marshal 3; Football Sponsor 3; Lib. Staff 3, 4; Bus. Staff 4; Resegi 4; College 4.

PETER WILSON BLUM
"A Landlocked Sailor"
Scientific Course: Band 1, 2, 3, 4; Hi-Y 1, 2, 3, 4; Mixed Chorus 3, 4; Boys' Chorus 4; Track 3, 4; House of Rep. 2; Dramatics 2; DeMolay 3, 4; Thurs. Morn. Mus. 3.

ROBERT MARTIN BOERNER
"Bob"
Scientific Course: Hi-Y 2, 3, 4; Key Club 4; Track Var. 3, 4; Mixed Chorus 2, 3, 4; Basketball Jr. High 1, J. V. 2, 3, 4; Monogram 4; Thurs. Morn Mus. 2, 3; Model Airplane 1; Baseball Scrubs 1.

BARBARA BOLES
"Donny"
Home Economics Course: Booster 1; Needlework 2; Bible 4; Resegi 4; Y-Teens 4.

GORDON EMERSON BONDURANT
"Success Begins with a Fellow's Will"
Latin Course: Nat'l Hon. Soc. 3, 4; V. P. 4; Key Club 2, 3, 4; Monogram 4, Sec. 4; Boys' State Rep. 4; Basketball Var. 3, 4; Baseball Scrubs 1, 2, Var. 3, 4; Football Midgets 1, 2, 3, Var. 4; Hi-Y 1, 2, 3, 4; Stud. Coun. 2, 3, 4; Class Treas. 3; Band 1, 2, 3; Teen-Age Coun. 1, 2, 3, 4, Pres. 4.

ALICE SUE BOWLES
"The things we did last summer"
Language Course: *Black and Gold* Jr. Ed. 3; *Pine Whispers* Exch. Ed 4; Y-Teens 1, 2, 3, 4; G. A. A. 3, 4; Spotlight Coun. 3, 4, Treas. 3; Thespians 1; Serviteers 2, 3; College 4; Page 2.

CHARLES BOWLES
"North Star"
Language Course: Hi-Y 1, 2, 3, 4; S. S. C. 4; Jr. Project 3; Soph. Boys 2; Football Jr. High 1, 2.

ANNE BOWMAN
"Eddie"
Scientific Course: Needlework 1, Serviteers 2; Nurse's Room Page 3; Advance Home Ec. 4; Resegi 4; Y-Teens 4.

WILLIAM MERCER BOYER
"I have just begun to fight"
Math Course: Band 1, 2, 3, 4; Orch. 2, 3,4; Bible 3, 4, Sec. 4; Hi-Y 1, 2, 3, 4; Ushers 3, 4; DeMolay 3, 4, Chap. 4; Nat'l Hon. Soc. 4; Instr. Mus. 1, 2.

WILLIAM DELANO BRADLEY
"Just Plain Bill"
General Course: Martinsville, Va., High School 1, 2, 3; Astronomy 4; Glee Club 4.

ARLISS MARSHALL BRIGMAN
"Mousie"
Industrial Arts Course: C. H. Football Var. 1, 2, 3, 4; C. H. Baseball Var. 1, 2, 3, 4; C. H. Basketball Var. 1, 2, 3, 4; Monogram 1, 2, 3, 4.

BARBARA BROWN
"A smile costs nothing but creates much"
Commercial Course: Principal's Sec. 4; Principal's Asst. Sec. 3; Page 2; Dramatics 1, 2.

JOE MATT BROWN
"Dog, Dog"
Scientific Course: Jr. Project 3; College 4.

WILLIAM CLARENCE BUCHANAN, Jr.
"Blackie"
General Course: C. H. Football 1, 2, 3, 4; C. H. Monogram 3, 4; C. H. Basketball J. V. 1, 2.

SARAH ELIZABETH BUIE
"Me and My Teddy Bear"
Language Course: Y-Teens 1, 2, 3, 4, Dev. Chm. 2; G. A. A. 2, 3, 4; Resegi 4; Corr. Sec. 4; College 4; Band 4; Recp. 3,4; Serviteers 2,3; Boosters 1; Page 2.

DON BULLARD
"Hooray for 3:05"
General Course: Hi-Y 2, 3, 4; Band 1, 2, 3; DeMolay 2, 3, 4; Instru. Mus. 1, 2, 3; Boys' Chorus 4; Orch. 2, 3.

JIMMY BUMGARDNER
"Oler"
General Course: S. S. C. 4; Basketball Mgr. 1, 2; Soph. Boys' Club Pres. 2; Model Airplane 1; College 4.

WILLIAM MYRLIN BURKE
"Suppress me if you can!
I am a merry jest!"
Scientific Course: Hi-Y 1, 2, 3, 4, V. P. 2, Pres. 4; Key Club 2, 3, 4, Sec. 3; Testator 4; DeMolay 2, 3, 4; *Pine Whispers* 2, 3, 4; Track 2, 3, 4; Mixed Chorus 3, 4; Teen-Age Coun. 2, 3, 4; Basketball J. V. 3; Boys' Chorus 4.

MARY LEE BURTON
"Because of You"
General Course: Mixed Chorus 1,2,3,4; Thurs. Morn. Mus. 1,2; Girl's Glee Club 1,2,3,4; H. Mon. 3,4; Resegi 4; College 4; Serviteers 3; Y-Teens 1,2,3,4; G.A.A. 1,2, 3,4.

NONA ELEANOR BUTNER
"Enor"
Language Course: Old Town School 1; Lib. Staff 2,3; Resegi 4; College 4; Y-Teens 3,4; H. Mon. 3 ;Bus. Staff 4; Serviteers 3; Dramatics 2.

ROBERT CARMICHAEL, JR.
"Squirt"
Math Course: College 4.

THAXTON MILLER CARMICHAEL
"That Camera Shy Guy"
Language Course: Boys Sports Ed. 4; Monogram 3,4; Rebops 3,4; Band 1,2,3,4; U.C.Y.M. 4; Instr. Mus. 1,2; Baseball Mgr. 2,3; Baseeball Var. 4; Football Jr. Hi 1, Scrubs 2.

JANE CARPENTER
"That one small head could should carry all she knew"
Latin Course: Nat'l. Hon. Soc. 4; College 4; Resegi 4; Page 4; H. Mon. 3; C.H. Softball Var. 1,2,3,4; C.H. Basketball Var. 1,2,3,4.

JANICE CARTER
"Charlie My Boy"
General Course: G.A.A. 3,4; Bible 4; Needle Work 2; Mus. 1; Resegi 4.

LEWIS CARTER
"Louie"
Latin Course: S. S. C. 3,4; Monogram 4; Football Jr. High 1, Var. 2,3; Baseball Scrubs 1; Track 2,3; Thurs. Morn. Mus. 1,2,3; Mixed Chorus 1,2,3.

RUTH ANN CARTER
"You'll Never Walk Alone"
Home Ec. Course: Resegi 4; Advanced Home Ec. 4; Serviteers 2,3; Boosters 1.

EDWIN HOLMAN CHANDLER JR.
"That Girl Anne"
Scientific Course: Hi-Y 2,3; Thurs. Morn. Mus. 3; Ushers 3.

CHARLOTTE ALMIRA CHAPMAN
"Charlie"
Math Course: G.A.A. 2,3,4; Y-Teens 3,4; College 4; Serviteers 2; Handiwork 1; Resegi 4; H. Mon. 4; Gym Leaders 3.

RICHARD CHAPPLE
"Pickle"
Commercial Course: Stud. Coun. Treas. 2, Sec. 3, V.P. 4; Monogram 2,3,4, V.P. 4; Hi-Y 1,2,3,4, Pres. 1,2; Key Club 2; Football Var. 2,3,4; Basketball Var. 2,3,4; Baseball Var. 1,2.

PATSY JANE CHARLES
"Pat"
General Course: College 4; Serviteers 3; Resegi 4; Thurs. Morn. Mus. 1,2; Y-Teens 1,2,3; Mixed Chorus 1,2.

JOAN ARDELL CHRISTIAN
"Somewhere Over The Rainbow"
Language Course: Resegi 4; College 4; Y-Teens 2,3,4; Serviteers 3; Sewing 1.

JOE CLODFELTER
"Let Us Have Music"
Language Course: Principal Viola, All-S. Orch. 2; Principal Viola, All-State Orch. 1,2,3,4; Orch. 1,2,3,4; State Mus. Con. 1,2,3,4; French 3,4; Instr. Mus. 1,2,3,4.

FRANCIS ANN COHEN
"Hey-o-there!"
Language Course: Dramatics 1,2,3; College 4; Resegi 4; Football Sponsor 1; Y-Teens 1,2.

SHIRLEY ANN CONRAD
"Gene"
General Course: Serviteers 2,3, Pres. 2; Red Cross Rep. 1,2; House of Rep. 3; Y-Teens 1,2,4; Resegi 4; College 4; French 3,4.

MALCOLM H. COPLON
"We are all driven by a desire for praise"
Language Course: Photography 2, Treas. 3; French 3; U.D.C. Essay 1st place 3; *Black and Gold* Photographer 4; Usher 4; College 4.

JAMES WARREN CORDERMAN
"Better Late Than Never"
Scientific Course: College 4; Movie Projector 4; Audio Vision 1,2,4.

JACKIE LOU CORRELL
"Play up; play up and play the ball."
General Course: College Treas. 4;Resegi 4; Basketball Var. 1,2,3,4; Softball Var. 1,2,3,4; Soccer Var. 2,3; Speedball Var. 4; G.A.A. 1,2,3,4, Coun. 3,4; Lib. Staff 4; Y-Teens 4; Serviteers 2,3; Gym Leaders Sec. 3.

MELBA ILEEN COSTON
"Kitten"
Language Course: Nat'l. Hon. Soc. 3,4; Stud. Coun. 4; House of Rep. 4, House Court 4; H. Mon. 1,3,4; Orch 1,2,3,4; College 4; Dramatics 2,3; Instr. Mus. 1; All-State Orch. 1,2,3,4; Y-Teens 1,2,3,4.

RICHARD LEE COVINGTON
"Open the door Richard"
General Course: Bus. Staff 4; Boys' Chorus 4; Jr. Project 3; Soph. Service 2; Photography 1.

SUE COX
"A certain boy is tops with me"
General Course: Public Speaking 4; C.H. Glee Club 1,2,4; Resegi 4; Advanced Sewing 4; Thurs. Morn. Mus. 2; C.H. Var. Softball 1,2,3,4; C.H. Var. Basketball 1,2, 3,4.

DONALD CRAVER
"Playing well the game of life"
Scientific Course: Nat'l. Hon. Soc. 4; *Pine Whispers* Staff 2,3,4, Exch. Ed. 4; U.D.C. 1st place winner 3; Hi-Y 1,2,3,4; Usher 3,4; Bible 3,4; Dramatics 1; S.S.C. 2; Quill and Scroll 4; Black and Gold Faculty Ed. 4.

SYLVIA ALMOND CRAVER
"Integrity"
Language Course: Y-Teens 1,2,3,4; Serviteers 3; G. A. A. 3,4; Resegi 4; College 4; Nurse's Room Page 4.

MARY LOU CREECH
"Honey Bee"
Language Course: Lib. Staff 3,4; Resegi 4; College 4; Serviteers 3; G. A. A. 2,3,4; Y-Teens 1,2,3,4; Soccer Var. 2,3; H. Mon. 1; House of Rep. 1; Teen-Age Coun. 1,2, 3,4; Dramatics 2; Thurs. Morn Mus. 1.

ELEANOR ANNE CROSSLEY
"Fudge"
Language Course: Y-Teens 1,2,3,4 V.P. 3; Teen-Age Coun. 2,3,4; Soccer Var. 2,3; G. A. A. 3,4; Boosters 1; Dramatics 2; Serviteers 3; Lib. Staff Pres. 4; Bus. Staff Mgr. 4; College V.P. 4; Resegi Exc. Sec. 4; Intra-Club Coun. 3.

MARY ELIZABETH CUMMINGS
"Billie"
Language Course: College 4; French 3,4, Pres. 3, Treas. 4; Resegi 4; H. Mon. 4; Y-Teens 1,2,3,4; Girls' Glee Club 1,2,3,4; Thurs. Morn. Mus. 1,2,3, Sec. 2; Mixed Chorus 1,2,3,4; Football Sponsor 3,4; Nat'l. Hon. Soc. 4.

CAROLYN VIRGINIA DALTON
"Curly"
Language Course: Nat'l. Hon. Soc. 3,4; Cheerleader 4; Sr. Marshall 3; Football Sponsor 4; Y-Teens 1,2,3,4; Var. Soccer 1,2,3; Lib. Staff 3,4, Sec. 3; *Pine Whispers* Staff 3,4; Resegi 4; Teen-Age Council 1,2,3,4, Treas. 4; College 4; G. A. A. 1,2,3,4.

EVELYN MARIE DANIELS
"Trying"
Language Course: C.H. Softball Var. 1,2, 3,4; C.H. Var. Basketball 1,2,3,4; C.H. Glee Club 1,2,3,4; Page 4; Resegi 4; College 4; French 3,4; Thurs. Morn. Mus. 3.

BARBARA DAVIS
"Bee Dee"
Language Course: Y-Teens 1,2,3,4; Resegi 4; College 4; Dramatics 2; Sr. Marshall 3; Lib. Staff 4; Art Pres. 4; Mixed Chorus 1; Thurs. Morn. Mus. 1.

ROGER DEHART
"It's later than you think"
Printing Course: Mixed Chorus 2,3,4; Thurs. Morn. Mus. 2,3.

GERALDINE DREW DIXON
"Jerry"
Language Course: Nat'l. Hon. Soc. 4; Band 1,2,3,4; Page 3; Resegi 4; H. Mon. 4; College 4; Y-Teens 1,2,3,4; Instr. Mus 1,2,3.

DELORES DIANA DRUMMOND
"Delicious, Delightful, Delores"
General Course: Basketball Var. 1,2,3,4; Soccer Var. 2,3; Speedball Var. 4; Softball Var. 1,2,3,4; G. A. A. 2,3,4, Treas. 3; Resegi 4; College 4; Serviteers V.P. 3; House of Rep. 4; Sr. Superlative 4; Football Sponsor 4.

HAROLD MACON DUNNAGAN
"Tycoon"
Language Course: Hi-Y 1,2,3,4; Football Midgets 1, Jr. High 2, Scrubs 3; Melody Mill Pres. 2.

JOHNNY DuPLESSIS
"DuPe"
Scientific Course: O'Danahue High School 1; Sophomore Boys 2; Jr. Project 3; College 4.

SUSAN DURHAM
"With a Song in My Heart"
Latin Course: Poet's Anthology 1,2,3,4; Dramatics 1,2,3, Dev. Chmn. 2,3; Y-Teens 1,2,4, Ed. Chmn. 4; Parkway Plays of W.S. 2,3,4; Nat'l. Hon. Soc. 3,4; Masque and Gavel 3,4, Sec. 4; College 4; Recp. 2,3,4; State Music Con. 2,3, Pres. Page 2,3; Radio Council 2; Resegi 4.

MARTHA EDWARDS
"Forever warm and winning in her ways"
Language Course: Y-Teens 1,2,3,4; D.A.R. 2,3,4; Local Pres. 3; State Registrar 4; Resegi 4; College 4; H. Mon. 4; Serviteers 2,3.

SHELIA JEANETTE EDWARDS
"I 'Stepp'-ed and fell hard"
Commercial Course: C.H. Softball Var. 1,2,3,4; C.H. Basketball Var. 1,2,3,4; Glee Club 1,2,3,4; Thurs. Morn. Mus. 2; C.H. Cheerleader 4.

BESSIE CAROLYN ELAM
"Honey"
Commercial Course: Boosters 1; Y-Teens 1; Serviteers 2; Resegi 4.

SHIRLEY MAY ELAM
"Good things come in small packages"
Commercial Course: Voice 1,2,4; Mixed Chorus 1,2,3,4; Thurs. Morn. Mus. 1,2,3; Y-Teens 1,2,3,4; Resegi 4, Treas. 4; G. A. A. 3,4; H. Mon. 3,4.

DONALD ELLIOTT
"Smetley"
Language Course: Sophomore Activity 2; Scrub Football 2; Track 3.

FLOYD HEWELL FANJOY
"Fanny"
Scientific Course: Hi-Y 1,2,3,4; S.S.C. 3,4; College 4; Sophomore Boys 2; Football Var. 3,4.

INA FARB
"Dark Eyes"
Language Course: Teaneck H. S., N. J., 1, 2; Serviteers 3; French 3.

RICHARD FISHER
"Fish"
Math. Course: S.S.C. 3,4, Pres. 4; Football Var. 2,3,4, Jr. High 1; Monogram 2,3,4; Hi-Y 1,2,3,4, Chap. 1,2; Usher 3,4; Band 1,2.; Thurs. Morn. Mus. 1; Baseball Var. 1.

SHIRLEY ANNE FOSTER
"Carolina Rebel"
General Course: Maj. 2,3; Football Sponsor 3; House of Rep. 1; H. Mon. 1,4; Thurs. Morn. Mus. 1,2; Serviteers 2; Resegi 4; Mixed Chorus 1,2.

BARBARA ANN FULTZ
"People will say we're in love"
General Course: House of Rep. 3; Red Cross Rep. 2; Y-Teens 1,2,3; Thurs. Morn. Mus. 1,2; Serviteers 3; College 4; Resegi 4.

BOBBY GIBSON
"Just slipping around"
Commercial Course: House of Rep. 2,3,4; Hi-Y 1,2,3,4; S.S.C. 4; Monogram 4; Instr. Mus. 1,2; Band 1; Baseball Scrubs 1,2, Var. 3,4.

DIANNE ZIGLAR GIBSON
"Through the Years"
Language Course: Y-Teens 1,2,3,4. Treas. 2; Resegi 4; College 4; Piedmont Bowl Attendant 2; Serviteers 3; French 3,4; Boosters 1; Dramatics 1; Thurs. Morn. Mus. 2.

BETTY CLAIRE GILROY
"Can't help singing"
General Course: Cenral High 1; McKinley Tech. 2; H. Mon. 3; Page 4; Y-Teens 3; Serviteers 3; Dramatics 2; Bible 4.

SARA VIRGINIA GLENN
"A Dream Is A Wish Your Heart Makes"
Language Course: Annual Recitation Con. Winner 2,3; School Spirit Con. Winner 1; Debating 1,2,3, Sec. 3; College 4; Resegi 4; Page 3; Y-Teens 1; H. Mon. 1.

CAREY GOODSON
"Deeder"
General Course: Baskeball Var. 3,4; S.S.C. 3,4; Football Var. 3; Baseball Var. 2; Hi-Y 2,3,4; Soph. Boys 2, V.P.; College 4.

PATTI GORMAN
"Oklahoma music, horses, sports, and dogs"
Language Course: Mixed Chorus 1,2,3,4; Y-Teens 1,2; Glee Club 1,2,3,4; French 1,2; Thurs. Morn. Mus. 1,2,3,4; College 4.

WILLIAM EUGENE GRAMLEY
"Undecided"
Latin Course: Nat'l. Hon. Soc. 3,4; Football Var. 3,4. Co-Captain 4; Track 3,4; Key Club 3,4, Pres. 4; Class Sec. 4; Hi-Y 3,4.

ALBERT GRIFFIN
"Grif"
Scientific Course: Tennis Var. 3,4; Band 1,2,3,4; Orchestra 1,3,4 Hi-Y 1,2,3,4; Instr. Mus. 1,2,3; College 4.

JUNE BRIDGES GRIFFITH
"I don't want to set the world on fire"
Social Sudies Course: Y-Teens 1, 2, 3, 4; Resegi 4; Spot-light Coun. 3, 4; Maj. 4; Thurs. Morn. Mus. 2; Dramatics 1; Serviteers 3; Mixed Course 2, 3; College 4.

FRANK GROAT, JR.
"A Grasshopper Heart and a Butterfly Brain"
Scientific Course: Hi-Y 1, 2, 3, 4; Basketball Jr. High 1, J. V. 2, Var. 3, 4; Monogram 3, 4; Jr. Project Sec. 3; Model Airplane 1; Soph. Service 2.

FLETCHER JOURNEY GRUBBS
"Birddog"
Scientific Course: Football Midget 1, Scrub 2, Var. 3, 4; Track Var. 2, 3; Soph. Service 2; Jr. Project 3; College 4.

DORIS ELIZABETH HAILEY
"That Certain Party of Mine"
Home Economics Course: Thurs. Morn. Mus. 2; C. H. Glee Club 2, 3, 4.

ANN HALE
"String-a-Long"
Language Course: Thurs. Morn. Mus. 1, 2; H. Mon. 2, 3, 4; Y-Teens 1, 2, 3, 4; Serviteers 3; College 4; Resegi 4; Page 4; Mixed Chorus 1, 2.

ROBERT J. HALL
"As good as they come"
Commercial Course: Hi-Y 1, 2, 3 ,4; S. S. C. 4; Tennis 3, 4; Band 1, 2; Instr. Mus. 1; Lunch Stand 1, 2, 3, 4.

JAMES WALTER HAMMETT
"Rebel"
Industrial Arts Course: Buchingham H. S., Maryland, 1, 2, 3; Boys' College 4.

DAVEY GRAY HAMPTON
"If you don't succeed, try again"
Math Course: Football Var. 3, 4; Track 2, 3, 4; Band 1; Monogram 4; Photography 3; Project 2, 4; Scrub Basketball 2; Hi-Y 4.

JOHN WORTH HARDY
"Hardie"
Industrial Arts Course: Photography 1, 2; Radio 3; Boys' Chorus 4.

DIANE HESTER HARRIS
"Bunny"
Language Course: Y-Teens 1, 2, 3, 4; Serviteers 3; College 4; Resegi 4; Bus. Staff 4; Lib. Staff 3, 4; G. A. A. 3, 4; Band 1, 2; Cheerleader 3, 4; Instr. Mus. 1, 2; Orch. 1, 2; Football Sponsor 4.

PEGGY HARTMAN
"Peg of our hearts"
Language Course: Y-Teens 1, 2, 3, 4; Page 2, 4; Serviteers 2, 3, Sec. 2; Color Guard 2, 3, 4; College 4; Resegi 4.

MARY ELLEN HARTZOG
"Google"
Language Course: *Black and Gold* Art Editor 4; Y-Teens 1, 2, 3, 4; Brush and Palette 2, 3; V. P. 3; House of Rep. 1; H. Mon. 4; College 4; Resegi 4; French 4; Mixed Chorus 1, 2; Boosters 1.

RONNIE HARWOOD
"Cinder-foot"
Scientific Course: Key Club 3, 4; Track 2, 3, 4; Football Scrubs 3, Var. 4; Monogram 3; Bible 4; Soph. Boys 2; Red Cross Rep. 1.

FRANKLIN D. HAWKINS
"Humphrey"
Industrial Arts Course: C. H. Football Var. 3, 4; C. H. Baseball Var. 3, 4.

JO ANN HAWN
"It's the set of the soul that determines the goal"
Language Course: Nat'l Hon. Soc. 4; House of Rep. 1, 3, House Court 1; Stud. Council 3; Sr. Marshall 3; G. A. A. 2, 3, 4, Pres. 4; Jr. Red Cross Coun. 2, 4, Pres. 4; Band 1, 2, 3,4; Orch. 1, 2, 3, 4; Y-Teens 1, 2, 3, 4; College 4; Resegi 4; Instr. Mus. 1, 2.

PELLERREE HEARN
"Pell"
Language Course: Nat'l Hon. Soc. 4; Masque and Gavel 3, 4; Quill and Scroll 4; School Spirit Speech Con. Winner 3; Debating 2, 3, 4; *Black and Gold* Write-up Ed. 4; *Pine Whispers* Staff 4; All State Orch. 3, 4 ;Orch. 1, 2, 3, 4; Page 2, 3; H. Mon. 4; Resegi 4.

RICHARD MARTIN HENDERSON
"I have seen yesterday, I love today, and I'm waiting for tomorrow"
Math Course: Glenn High School 1, 2; Band 3, 4; French 3, 4; Thurs. Morn. Mus. 3; Boys' Chorus 3, 4; Mixed Chorus 3, 4.

BARBARA JEAN HENDRIX
"Full of Fun and Fancy Free"
Commercial Course: Color Guard 1, 2, 3; Y-Teens 1, 2, 3, 4; Serviteers 2, 3; Resegi 4; H. Mon. 4; College 4; G. A. A. 3, 4; Sr. Central Com. 4.

DON HILL
"Apollo"
Scientific Course: Hi-Y 1,2,3,4; Monogram 2,3,4; S. S. C. 3,4; Var. Football 2,3,4; Var. Basketball 3,4; Var. Baseball 1,2,3,4.

EDITH PATRICIA HINES
"Patty"
Scientific Course: Jr. High School, Rome, N. Y.; Terrace Park High School, Ohio; Bible 3,4; Resegi 4; French 3,4; Y-Teens 4.

STONEY HINKLE
"Rocky"
Scientific Course: Hi-Y 2,3,4; S.S.C. 3,4; House of Rep. 2,3; Thurs. Morn. Mus. 4; Red Cross 1,2; Soph. Boys 2; Jr. Project 3; Ushers 2,3,4.

NANCY RUTH HOLDER
"My time is your time"
Commercial Course: Ass. Sec. 4; Nurse's Room Page 2, 3; Recp. Page 2; Needlework 1, 2.

JAMES WILLIAM HUDSON
"Jimmy"
General Course: Mt. View High School 1; C. H. Var. Football 2, 3, 4; C. H. Basketball Reserve 2, 3, 4; C. H. Baseball Reserve 2, 3, 4.

WILLIAM PRESTON HUNTER
"Just Plain Bill"
General Course: Gray High School 1; Baseball Var. 4, Scrub 2; Boys' Chorus 4.

E. K. JAMES
"Viva Zapata"
Language Course: Hi-Y 1, 2, 3, 4, V. P. 1, Sec. 2, Treas. 3, Coun. 2, 3; House of Rep. 1; Bus. Staff 4; Key Club 3, 4; College Pres. 4; Class V. P. 1, 2; Soph. Boys Sec. 2;Baseball Jr. High 1, 2, 3, Var. 4; Track 4; Lunch Stand 4.

ROBERT SIDNEY JEFFORDS
"The best is yet to be"
Math Course: Stud. Coun. 1; Lib. Staff 1; H. Mon. 3; Bible 3, 4; Dramatics 1; Mixed Chorus 1; Usher 4; Nat'l Hon. Soc. 4.

WILLIAM KENNETH JOCHUM
"Who did you call a Fink?"
Language Course: Red Cross Rep. 1; Usher 4; Football Jr. High 1, 2; Baseba!' Jr. High 1; Boys' Chorus 4; Jr. Project 3; College 4; French 3, 4.

JUDY JOHNSON
"As fair as the rose of summer"
Commercial Course: Boosters 1; Serviteers 2; Mixed Chorus 2, 3; Thurs. Morn. Mus 3; Y-Teens 1, 2, 3; Resegi 4; College 4.

MARY ELIZABETH JOHNSON
"Ohhh! Johnny!"
Commercial Course: C. H. Var. Basketball 1, 2, 3, 4; C. H. Var. Softball 1, 2, 3, 4; C. H. Cheerleader 2, 3, 4; C. H. Glee Club 1, 2, 3, 4; Lib. Staff 4; Thurs. Morn Mus. 2.

ANN FOWLER JONES
"Make Mine Music"
Language Course: Y-Teens 1, 2, 3, 4; Serviteers 3; College 4; Resegi 4; G. A. A. 3, 4; French 3, 4, Treas. 3; Bus. Staff Mgr. 4; Page 4; Thurs. Morn. Mus. 1, 2.

PEGGY JONES
"Jonesie"
Language Course: Y-Teens 1, 2, 3, 4, Sec. 4; G. A. A. 1, 2, 3, 4; Resegi 4; College 4; Serviteers 2, 3; Thurs. Morn. Mus. 1; Mixed Chorus 1; H. Mon. 3.

ARNOLD KAPILOFF
"Kappi
Scientific Course: Monogram 3; Instr. Mus. 1; Band 1; Tennis Var. 2, 3.

ANNE MARIE KAPPS
"She's a gem"
Language Course: George Washington High 1, 2, 3; College 4; Resegi 4.

DAVID LEE KELLY, JR.
"If we deal fairly, we will find that we have won"
Scientific Course: Nat'l Hon. Soc. 3, 4; Key Club 3, 4; Hi-Y 1, 2, 3, 4; Stud. Coun. 4; Class V. P. 4; Football Var. 3, 4; Track 3, 4; House of Rep. 1, 3; College 4.

NANCY MADGE KELLY
"Kelly"
Scientific Course: Hempstead High School, N. J., 1, 2; College 4; Resegi 4; H. Mon. 4; Y-Teens 3, 4; French 3; Dramatics 3.

MARY LEE KESTER
"Do it well or not at all"
Language Course: Y-Teens 1, 2, 3, 4; Boosters 1; Serviteers 2, 3; Lib. Staff 4; Bus. Staff 4; G. A. A. 3, 4; College 4; Resegi 4; Red Cross Rep. 1.

BARBARA KING
"Babsie"
Language Course: Y-Teens 1, 2, 4; Glee Club 1, 2, 3, 4; Resegi 4; H. Mon. 3, 4; State D. A. R. Page 4.

BETTY MARIE KING
"On the Ball"
Language Course: Soccer Var. Mgr. 2, 3; Basketball Var. 2, 3, 4, Mgr. 3; Softball Var. 2, 3, 4, Mgr. 2, 3; G. A. A. Coun. 2, 3, 4; Serviteers 2, 3; Speedball Var. 4; Y-Teens 1, 2, 4; State G. A. A. 3, 4; College 4; Resegi 4; Red Cross Rep. 3; Thurs. Morn. Mus. 1.

NED KINNEY
"Horn"
Scientific Course: Band 1, 2, 3, 4; Hi-Y 1, 2, 3, 4; Instr. Mus. 1, 2, 3, 4, Treas. 2, Pres. 4; Rebops 2, 3, 4; Ushers 3, 4; Orch 1, 2, 3, 4; Class Treas. 1.

ELEANOR MARIE KINSINGER
"Voice of the Turtledove"
General Course: Y-Teens 1, 2, 3, 4; Glee Club 1, 2, 3, 4; Mixed Chorus 1, 2, 3, 4; French 3; Resegi 4; College 4; G. A. A. 3, 4; Serviteer 2, 3; Band 4; Dramatics 1.

NICK KROUSTALIS
"Possum"
Commercial Course: Football Var. 2, 3, 4, Co-Cap. 4; Monogram 3, 4; Key Club 3, 4; Baseball Var. 3; Class Treas. 4.

NANCY LACKEY
"A little learning is a dangerous thing"
General Course: Y-Teens 1, 2, 3; Thurs. Morn. Mus. 1, 2; Instr. Mus. 3; Band 2; Bible 4.

ROBERT LAWRENCE
"Little Lawrence"
Scientific Course: Hi-Y 1, 2, 3, 4; S. S. C. 4; Soph. Boys 2; Football Jr. High 1, Scrubs 2; Baseball Jr. High 1, Scrubs 2; Basketball Jr. High 1, Scrubs 2.

BARBARA ANN LEDBETTER
"Bobbie"
Language Course: College 4; French 3, 4, Sec. 3; Resegi 4; H. Mon. 3, 4; Y-Teens 1, 2, 3, 4; Thurs. Morn Mus. 1, 2, 3; Mixed Chorus 1, 2, 3, 4; Glee Club 1, 2, 3, 4.

MARTHA LOIS LEGETTE
"Mot"
Language Course: Reynolds Piedmont Bowl Queen 4; Y-Teens 1,2,3,4, V. P. 4; Class Pres. 1; Cheerleader 3, 4, Chief 4; Sr. Marshall Alt. Chief 3; Football Spon. 3,4. Homecoming Queen 4; *Black and Gold* Sr. Ed. 4; *Pine Whispers* Staff 3, 4; Bus. Staff 4; Serviteers Pres. 3; College 4; Senior Hi-Y Sponsor 4.

BOBBIE SNIDER LINVILLE
"Just an artistic garret and a crust of dry bread"
Language Course: Band 1; Y-Teens 1, 2, 3, 4; Teen-Age Coun. 1, 2; G. A. A. 2, 3; Boosters 1; Resegi 4; College 4; Red Cross Rep. 4.

MARIANNE LONG
"Wish you were here"
Language Course: Red Cross 1; Mixed Chorus 1,2,3; Girls Glee Club 1,2,3; Y-Teens 1,2,3; Serviteers 3; Thurs. Morn. Mus. 1,2; Teen-Age Coun. 1, Pres. 2.

ROSWELL THEODORE MALLORY, JR.
"To have a friend, be one"
Scientific Course: Salisbury High School 1; Class Pres. 4; Stud. Coun. Rep. 4; Monogram Pres. 4; Key Club 3, 4, V. P. 4; Football Var. 3, 4; Track 3, 4; House of Rep. 3; Jr. Project 3; Soph. Activity 2.

LINDSAY LOUISE MARSHALL
"Lindy"
Latin Course: D. A. R. Citizenship Pilgrim 4; Nat'l Hon. Soc. 3, 4; Sr. Marshall 3; College Pres. 4; Y-Teens 1, 2, 3, 4, Pres. 2, 3; Orch. 1, 2, 3, 4; *Pine Whispers* Cartoonist 4; Resegi 4; Dramatics 2, 3, Sec. 2; French 3, 4, Pres. 3; H. Mon. 1, 2, 3, 4; Instr. Mus. 1.

CONNIE MARTIN
"Beautiful Dreamer"
Language Course: Lewisville High School 1, 2, 3; Mixed Chorus 4; College 4; Resegi 4.

JO KATHLEEN MARTIN
"Me and My Teddy Bear"
Language Course: Lee Edwards High School 1, 2; Y-Teens 3, 4; Brush and Palette 3; College 4; Resegi 4; French 3, 4; Nurses' Page 3; Recp. 4.

LAWRENCE MATTHEWS
"Shorty?"
General Course: Track 3, 4; Football 3, 4, Var. 4; Photography 3, V. P. 3; Projector 2; Basketball Var. 2; College 4.

BONNIE JOAN MAY
"I'm skipping rope with the rainbow"
General Course: Clemmons H. S. 1; Football Sponsor 4; House of Rep. 2; Tennis Var. 3,4; Y-Teens 2,3; Instr. Mus. 2,3,4, V. P. 3, Treas. 4; G. A. A. 2, 3, 4, Coun. 4; Soccer Var. 3; Speedball Var. 4; Resegi 4; Basketball J. V. 3, 4; H. Mon. 2, 3, 4; Sr. Coun. Rep. 4.

ROGER McAVOY
"Southmore"
General Course: Morristown High School 1, 2; DeMolay 3, 4; Thurs. Morn. Mus. 3; French 4; Boys' Chorus 4.

MARTHA McBRAYER
"Mac"
Language Course: Nat'l Hon. Soc. 4; Resegi 4; College 4; Y-Teens 2, 3, 4; G. A. A. 2, 3, 4, V. P. 4; Football Sponsor 4; Soccer Var. 2, 3; Lib. Staff 4; Bus. Staff 4; Serviteers 3; Basketball Var. 3; Dramatics 2.

MICKEY McCALL
"Chink"
General Course: S. S. C. 4; Soph. Service 2; Band 1; Instr. Mus. 1; College 4.

ROBERT LYNDALL McFARLAND
"Tex or Texas, but I'm from Oklahoma"
Scientific Course: Arlington Heights High, Fort Worth, Texas, 1, 2, 3; Audio Vision 4.

ZELL McGEE
"So Tired"
Scientific Course: Hi-Y 1, 2, 3, 4; Thurs. Morn. Mus. 1, 2, 3; Thespians 4; Scrub Football 2; Glee Club 1, 2, 3; Track 2, 3, 4; World Peace Speech Con. Winner 3.

DONNA JEAN McNEILL
"I don't know where I'm going, but I'm on my way"
Commercial Course: Resegi 4; Red Cross Rep. 2; Thurs. Morn. Mus. 1, 2; Serviteers 3; Y-Teens 1, 2, 3, 4; Spotlight Coun. 3, 4, Sec. 4; Mixed Chorus 1, 2.

MARY NELL MERONEY
"Life's a lovely thing to know"
Language Course: Lt. Gov. Girls' State 3; Del. to Girls' Nation 3; Sr. Marshall Chief 3; House of Rep. 3,4, Sec. 3, Speaker 4; Stud. Coun. Rep. 3; Debating J.V. 1,2, Var. 3,4; Masque and Gavel 2,3,4; Resegi 4; College 4; Y-Teens 1,2,3,4; G. A.A. 2,3,4; Conf. Del. 2,3; Nat'l. Hon. Soc. 4; Bible V. P. 3.

PAUL EDWARD MICHAEL
"Rack Russell"
Commercial Course:

EDWARD T. MICKEY III
"Ham Radio Operator—calling WHTN13"
Scientific Course: Greensboro High 1,2,3; Radio 3.

JOSHLYN FRAZIER MORRIS
"Reuben, Reuben, I been Thinking"
General Course: Gray High 1; Y-Teens 2, 3, 4; Maj. 2, 3; G. A. A. 3, 4; Resegi 4; College 4; Serviteers 3.

JACQUELINE ANN MOSER
"Jackie"
Language Course: College 4; Resegi 4; Football Sponsor 4; Lib. Staff 3, 4; Bus. Staff 3, 4; G. A. A. 1, 2, 3, 4; Y-Teens 1, 2, 3, 4; Serviteers 3; Red Cross 1, 2, Sec. 2; Dramatics 2; Boosters 1; Mixed Chorus 1, 2.

MARJORIE RUTH MULLER
"Margie"
Latin Course: Nat'l Hon. Soc. 3, 4, Treas. 4; *Black and Gold* Staff 3, 4, Jr. Ed. 3, Co-Ed. 4; Historian 4; College Sec. 4; *Pine Whispers* Staff 3, 4; Y-Teens 1, 2, 3, 4, Sec. 3; G. A. A. 2, 3, 4; Dramatics 2, 3; Quill and Scroll 4; Resegi 4; S.I.P.A. Conf. 3,4; Mixed Chorus 1,2.

ERNEST TEVIS NANCE, JR.
"Wild, wild women"
General Course: House of Rep. 2; Jr. Project 3; Boys' Chorus 4; Usher 4; College 4; French 3, 4.

ERNEST NEWMANN
"The Rhythm that really counts"
General Course: DeMolay 2, 3, 4; Band 1, 2, 3, 4; Usher 3, 4; Jr. Red Cross 1; Mixed Chorus 3 ,4; French 3, 4; Instr. Mus. 1; Thurs. Morn. Mus. 2.

RAY NEWSOME
"Toy Trumpet"
Language Course: Hi-Y 1, 2, 3, 4; Band 1, 2, 3, 4; Tennis Var. 3, 4; Monogram 2, 3, 4; Instr. Mus. 1, 2, 3, 4; Ooch. 2, 3, 4; DeMolay 3, 4; House of Rep. 4; Usher 3, 4; Rebops 2, 3, 4.

SAM OGBURN
"They go wild, simply wild over me"
Scientific Course: Hi-Y 2, 3, 4, Sgt. of Arms 4; Teen Age Coun. 1, 2, 3, 4; Jr. Project 3; Soph. Project 2; Debating 1; House of Rep. 3.

SHEILA ELIZABETH O'KEEFE
"Keefie"
Language Course: Summit High School, Summitt, N. J., 1, 2; Band 3, 4; G. A. A. 3, 4; Orch. 3, 4; H. Mon. 3; Page 4; Nat'l Hon. Soc. 4; French 3, 4, Sec. 4; College 4; All State Band and Orch. 3, 4.

GAYLE OVERBY
"A smile is the nicest thing I know"
Commercial Course: Hanes High School 1, 2, 3.

EDWARD DAVIES PARDINGTON, JR.
"O, what a rogue and peasant slave am I"
Scientific Course: Dramatics 2, 3, 4, Pres. 4; Hi-Y 3, 4, Treas. 4; Key Club 4; Masque and Gavel 3, 4; Thurs. Morn. Mus. 1, 2; Mixed Chorus 1, 2, 3, 4; Scrub Baseball 1; Jr. High Basketball 1, J. V. Basketball 2, 3; Scrub Football 1, 2; "I Speak for Democracy," World Peace, Declamation Con. Winner 3.

PEGGY SPENCE PAUL
"Cotton-Top"
Language Course: Nat'l Hon. Soc. 4; Y-Teens 1, 2, 3, 4; Cheerleader 4; College 4; Resegi 4; Sr. Marshall 3; Serviteers 2, 3; G. A. A. 2, 3, 4; Bus. Staff 4; Lib. Staff 3, 4; Teen-Age Coun. 4; Boosters 1.

MARY ANN PAYNE
"Five Foot Two, Eyes of Blue"
Language Course: Boosters 1; Y-Teens 1, 2, 3, 4; Dramatics 2; Serviteers 3; College 4; Resegi 4; H. Mon. 4.

BARBARA ANN PEDDICORD
"Twinkle Toes"
Language Course: Nat'l Hon. Soc. 4; Quill and Scroll 4; *Black and Gold* Co-Ed. 4; *Pine Whispers* Staff 3, 4; H. Mon. 3, 4; Y-Teens 1, 2, 3, 4, Sec. 2; G. A. A. 2, 3, 4; Tennis Var. 2; Basketball Var. 4; College 4; Resegi 4; French 4.

JOHN GERRARD PERRY
"He's tops with us"
General Course: Monogram 2, 3, 4; S. S. C. 3, 4; Football Var. 4; Lunch Stand 3, 4; Hi-Y 3, 4; Basketball Mgr. 1, 2, 3; Football Mgr. 1 ,2, 3.

PATRICIA ELIZABETH PEYTON
"Once in Awhile"
Language Course: Soccer Var. 2, 3; Speedball Var. 4; Softball Mgr. 2, Var. 3, 4; Basketball J. V. 2, 3, Var. 4; College 4; Resegi 4; Y-Teens 1, 2, 4; G. A. A. 2, 3, 4, Coun. 3; Recreation Mgr. 3; Serviteers 2, 3; Recp. 4.

JAMES ORVILLE PFAFF
"Pat, A Real Gem"
Language Course: Nat'l Hon. Soc. 4; Hi-Y 1, 2, 3, 4, Treas. 1, 2, Sec. 4; Band 1, 2, 3, 4, Stud. Dir. 3, 4; Orch. 1, 2, 3, 4; Rebops 2, 3, 4; Instr. Mus. 1, Treas. 1; Mixed Chorus 1, 2, 3, 4; Thurs. Morn. Mus. 2, 3, 4, Treas. 2; S. S. C. 4, Sec. 4; Boys' Chorus 4; French 3, 4, V. P. 3 ,4; Jr. Jive Pres. 2; Piano Duo 3, 4.

JON "JAKE" PHELPS
"He has achieved success who has lived well, laughed often, and loved much"
General Course: Stud. Body Pres. 4; Stud. Coun. Pres. 4; Nat'l Hon. Soc. 4; Prophet 4; Key Club Lt. Gov. of Car. Dis. 4; Class Pres. 3, Sec. 2; House of Rep. 2, 3; House Court 2, 3; Hi-Y 1, 2, 3, 4, V. P. 3, Conf. Del. 2, 3; Quill and Scroll 3, 4; *Pine Whispers* Staff 3, 4; *Black and Gold* Cir. Mgr. 3; Radio Cub Com. 3, 4; Orch 1, 2, 3, 4; Band 4; Rebops 3, 4; Instr. Mus. 4; Thurs. Morn. Mus. Sec.-Treas. 3.

THOMAS LYLE PRESSLEY
"Headgear"
Industrial Arts Course: C. H. Football Var. 1, 2, 3, 4; C. H. Basketball J. V. 1, 2, Var. 3, 4; C. H. Baseball Var. 2, 3, 4; C. H. Monogram 2, 3, 4.

RACHEL PURCELL
"Teenie"
Language Course: Nat'l Hon. Soc. 4; Y-Teens 1, 2, 3, 4, Pres. 4; Cheerleader 4; Resegi 4; College 4; H. Mon. 4; Page 3; Serviteers Sec. 3; Sr. Marshall 3; Football Sponsor 4; Mixed Chorus 3; Thurs. Morn. Mus. 4.

JOANN PURYEAR
"You'll Always Be Mine"
Commercial Course: Boosters 1; Serviteers 2; Mixed Chorus 1, 2, 3; Thurs. Morn. Mus. 3; Y-Teens 1, 2, 3; Resegi 4; College 4.

WALTER E. RATCLIFF, JR.
"Walt"
Math Course: Westwood High, N. J., 1, 2, 3; Band 4; DeMolay 4; College 4.

ADA MARIE REECE
"Short but Sweet"
Commercial Course: C. H. Var. Basketball 1, 2, 3, 4; C. H. Var. Softball 1, 2, 3, 4; C. H. Glee Club 1, 2, 3, 4; C. H. Cheerleader 4; Thurs. Morn. Mus. 2; Bible 4.

INA CLARE REYNOLDS
"Night Rider"
General Course: C. H. Softball Var. 1, 2, 3, 4; C. H. Basketball Var. 1, 2, 3, 4; C. H. Glee Club 1, 2, 3, 4; Thurs. Morn. Mus. 2; Lib. Staff 4; Resegi 4; Adv. Sewing 4.

WILLIE NEAL REYNOLDS
"That's My Gal"
Math Course: Salem Academy 1, 2, 3; Resegi 4; College 4.

MARGARET ANNE RICHARDSON
"My, how the time went by"
Language Course: Mixed Chorus 1; Y-Teens 1, 2, 3, 4; H. Mon. 4; Resegi 4; College 4; Serviteers 2, 3; G. A. A. 2, 3, 4; Thurs. Morn. Mus. 1.

MILDRED RILEY
"Movin' On"
Commercial Course: C. H. Glee Club 1, 2; Thurs. Morn. Mus. 2; C. H. Basketball Var. 1, 2, 3, 4; C. H. Softball Var. 1, 2, 3, 4.

DIANE ROANE
"They Say"
Language Course: High Point Jr. High 1; Y-Teens 3,4, Treas. 3; H. Mon. 4; Resegi 4; College 4; Serviteers 3; Dramatics 2.

ELIZABETH ANN ROCKWELL
"Rocky"
Math Course: Summit School, St. Paul, Minn., 1; Bus. Staff 4; Resegi 4; College 4; Y-Teens 2, 3, 4; French 2, 3; Dramatics 3; Serviteers 2.

DARLENE ELAINE RUPPRECHT
"Everybody calls you "Darlin"
Language Course: Debating 1, 2; Instr. Mus. 3; College 4; Softball Var. 1, 2, 3; Marching Band 2, 3, 4; Orch. 2, 3; G. A. A. 2, 3, 4; Resegi 4.

RICHARD EUGENE SAPP
"Life's too short for chess"
Language Course: Monogram 2, 3, 4; S. S. C. 3, 4; House of Rep. 2, 3; Red Cross Rep. 1; H. Mon. 2; Golf Team 1, 2, 3, 4.

SHIRLEY ANN SAUNDERS
"Wish You Were Here"
Commercial Course: Y-Teens 1, 2, 3, 4; H. Mon. 3, 4; Serviteers 2, 3; College 4; Resegi 4; Mixed Chorus 1; Thurs. Morn Mus. 1.

DELORES SCHAEFER
"You rhyme with everything that's beautiful"
Laanguage Course: Jr. Red Cross Rep. 2, 3; H. Mon. 1; Y-Teens 1, 2, 3, 4; Resegi 4; College 4; Teen-Age Coun. 3, 4; Serviteers 3; Thurs. Morn. Mus. 1; Mixed Chorus 1; Dramatics 2.

GERALDINE (GERRY) SCOTT
"Filled to the fullest of life"
Commercial Course: Y-Teens 1, 2, 3, 4; H. Mon. 4; Resegi 4; Red Cross Rep. 4; Thurs. Morn. Mus. 2; Serviteers 3; Dramatics.

JAMES ALBERT SHEETS
"Jimmy"
Scientific Course: Hi-Y 1, 2, 3, 4; Bible 3, 4, Pres. 4; Track Var. 3, 4; Band 1, 2, 3, 4; Usher 3, 4; Instr. Mus. 1, 2.

BILL SHELTON
"Long live the dog"
Commercial Course: Baseball Scrubs 2, 3, Var. 4; Football Jr. High 1, Var. 3, 4; Thurs. Morn. Mus. 1, 2, 3; Boys' pians 3; Male Quartette 3, 4; Mixed Quartette 2, 4.

JULIA PAIGE SHORE
"Paige"
Commercial Course: Jacksonville, Fla., 1, 2; Chief Twirler, Asst. Chief Maj. 3, 4; Football Sponsor 4; College 4; Y-Teens 4; Resegi 4; Spotlight Coun. 4; Serviteers 3; H. Mon. 4.

BARBARA JEAN SHUTT
"You're So Understanding"
Commercial Course: South Fork H. S. 1, 2; Y-Teens 3, 4; G. A. A. 3, 4; Thurs. Morn Mus. 3; Bible 4; Resegi 4; Mixed Chorus 3; Nat'l Hon. Soc. 4.

DONALD M. SHUTT
"Don"
Scientific Course: Football Var. 4; Usher 3, 4; DeMolay 2, 3, 4; Soph. Activity 2; College 4.

JEAN ELIZABETH SHUTT
"All the Things You Are"
Commercial Course: College 4; Thurs. Morn. Mus. 1, 2; Resegi 4; Voice 1.

GARY SIMES
"The moon still shines on my moonshine still"
Math Course: Bus. Staff 4; Jr. Service 3; Soph. Service 2; Photography 1; College 4; Band 1, 2.

CAROL JEAN SMITH
"Whiz-Kid"
Commercial Course: Nat'l Hon. Soc. 3, 4, Sec. 4; Bus. Law Award 3; Bookkeeping Award 2; General Bus. Award 1; Page 2, 3; Supply Room 4; Bible 4; Serviteers 2; Sewing 1.

DOROTHY JEAN SMITH
"No more slippin' 'round"
Commercial Course: C. H. Softball J. V. 1, 2, 3, 4; C. H. Basketball J. V. 1, 2, 3, 4; C. H. Glee Club 1, 2, 3, 4; Bible 4.

JAMES EDWARD SMITH
"Jim"
Math Course: Hi-Y 1, 2, 3, 4; Scrub Baseball 1, 2, 3, 4; Scrub Football 1, 2, 3, 4; Boys' Chorus 4; Usher 3.

MARY BARBARA SMITH
"Quantum instar in ipsa"
Latin Course: Nat'l Hon. Soc. 3, 4; House of Rep. 2; Page 3, 4; Dramatics 1, 2, 3; College 4; Resegi 4; French 3, 4, V. P. 3; Y-Teens 1.

WILLIAM SNELL
"All the monkeys aren't in the zoo"
Scientific Course: Football Mid. 1, Scrubs 2, Var. 3, 4; S. S. C. 4; Jr. Project 3; Soph. Service 2; Scrub Baseball 3; Usher 4; French 4; Lunch Stand 4; Boys' Mus. 4.

PATSY GRACE SNIPES
"My feet dance with joy"
Commercial Course: Page 3, 4; Needlework 2, 3.

PEGGY ANN SPAINHOUR
"Thanks for the memories"
General Course: Y-Teens 1, 2, 3, 4; G. A. A. 1, 2, 3, 4; Color Guard 2, 4; Basketball J. V. 2; Homecoming Sponsor 4; Serviteers 2, 3, V. P. 2; College 4; Resegi 4; Boosters 1.

MARY ELIZABETH SPILLERS
"Tootsie"
Language Course: Y-Teens 1, 2, 3, 4, Treas. 4; College 4; Resegi 4; Football Sponsor 4; Sr. Marshall 3; Bus. Staff 4; Serviteers 3; Spotlight Club Coun. 1, 3, 4; Thurs. Morn. Mus. 1, 2; Mixed Chorus 1, 2; Glee Club 1, 2; Red Cross Rep. 1.

CAROLYN JEFFERSON SPRINKLE
"Variety is the spice of life"
General Course: Lewisville High School 1, 2; Sr. Marshall 3; Football Sponsor 3; Mixed Chorus 3, 4; Serviteers 3; Resegi 4, College 4; Y-Teens 3; Thurs. Morn. Mus. 3.

SYLVIA DAWN STALEY
"Junior's a Big Boy Now"
Home Ec. Course: C. H. Basketball Var. 2, 3, 4; C. H. Softball Var. 1, 2, 3, 4; C. H. Glee Club 1, 4; Thurs. Morn. Mus. 1, 2; Brush and Palette 4.

PATSY GAYLE STANLEY
"A dream is a wish your heart makes"
Language Course: Y-Teens 1, 2, 3, 4; Thurs. Morn. Mus. 1; Mixed Chorus 1; Serviteers 2, 3; G. A. A. 3, 4; Resegi 4; College 4; Bus. Staff 4.

JOHN H. STEVENS
"Arkansas Traveler"
General Course: Boys' Chorus 4; Photography 1, 3, Pres. 1; Soph. Service 2; Bus. Staff 4.

HOWARD SPENCER STEWART
"Snake"
Industrial Arts Course: Photography 1, 2, 3; Boys' Chorus 4.

CAROLYN LENINE TEACHEY
"Gather your laurel in the one garden you may call your own"
Latin Course: Dramatics 2, 3, 4; French 3, 4; Resegi 4; Page 3, 4; Eternal Tryst 3.

NANCY LOU TEAGUE
"Tiger"
Latin Course: *Pine Whispers* Ed. 4; Girls' Sports Ed. 3; Quill and Scroll 3, 4; G. A. A. 2, 3, 4; Nat'l Hon. Soc. 4; Resegi 4; College 4; Y-Teens 1, 2, 3, 4; Dramatics 2, 3, Treas. 3; H. Mon. 3; Page 1.

JOANNE KIMEL TODD
"St. Louis Blues"
Commercial Course: Clemmons High 1; House of Rep. 2, 4; Office Asst. Sec. 4; College 4; Resegi 4; H. Mon. 2; Thurs. Morn. Mus. 2, 3; Dis. Mus. Cont. 2, 3; State Music Festival 2; Mixed Chorus 2, 3, 4; Page 3.

JANET FRANCES TOTH
"Say you'll wait for me"
Commercial Course: Y-Teens 1, 2, 3, 4; Resegi 4; Serviteers 3; Jr. Red Cross Rep. 1; Thurs. Morn. Mus. 2; Boosters 1.

CYNTHIA TYACK
"Cynthie"
General Course: Red Bank High School, N. J., 1, 2, 3; Art 4; Resegi 4.

STUART VAUGHN
"Mother Goose"
Language Course: Hi-Y 1, 2, 3, 4; House of Rep. 2, 3; S. S. C. 4; Class Pres. 3; Soph. Boys' 2; Monogram 4; Football Jr. High 1, Scrubs 2, Var. 3, 4; Basketball Jr. High 1, J. V. 2, 3, Var. 4; Usher 4; Lunch Stand 4.

ALICE HILL WAHMANN
"Ah've got tar on my heels"
Language Course: Y-Teens 1, 2, 3, 4; Dramatics 1, 2; Debating 1, 3, 4, Fresh. Var. 1, J. V. 3, 4; College 4; Resegi 4.

GAYLORD THOMPSON WALKER, JR.
"My heart is in the highlands"
Social Studies Course: Football Var. 4; Basketball Var. 4; Track 4; Debating Treas. 4.

LINDSAY STEWART WALL
"Take me out to the ball game"
Scientific Course: Soph. Service 2; Monogram 4; Jr. Red Cross Rep. 3; Var. Baseball 3, 4; Scrub Baseball 1, 2; Scrub Football 1, 2.

LYNDON MARTIN WALL
"To love the game beyond the prize"
Industrial Arts Course: C. H. Football Var. 2, 3, 4; C. H. Baseball Var. 2, 3, 4; C. H. Basketball J. V. 1, 2, 3; C. H. Monogram 2, 3, 4.

CARRIE AMELIA WALTERS
"I like the wide open spaces"
Commercial Course: C. H. Softball Var. 1, 2, 3, 4; C. H. Basketball J. V. 1, 2, Var. 3, 4; C. H. Glee Club 1, 2, 3, 4; C. H. Cheerleader 3, 4; Thurs. Morn. Mus. 2; C. H. M. Y. F. Coun. 2, 3, 4.

JOHN WESLEY WALTERS, JR.
"Chat-Chat"
Industrial Arts Course: C. H. Football Var. 1, 2, 3, 4; C. H. Baseball Var. 1, 2, 3, 4; C. H. Basketball Var. 2, 3, 4; C. H. Monogram 2, 3, 4,Pres. 3, 4; N. C. Orphanage Conf. Pres. 4.

ROBERT WASER
"The quiet mind is richer than a crown"
Scientific Course: Nat'l Hon. Soc. 4; Hi-Y 1, 2, 3, 4; Mixed Chorus 4; Boys' Glee Club 4; Bible 3; Soph. Boys 2; Photography 1.

ELEANOR ANNE WATKINS
"Hitch your wagon to a star"
Language Course: Central High, Paterson, N. J., 1; Y-Teens 3, 4; Serviteers 3; College 4; Resegi 4.

CHARLES WEAVER
"Mountain Boy"
Language Course: Football Var. 2, 3, 4; Baseball Var. 2, 3, 4; Soph. Serrvice 2; Thurs. Morn. Mus. 1, 2, 3; S. S. C. 4.

WALTER L. WEBB
"Giving simple words magic wings"
Scientific Course: U. N. Pilgrimage for Youth Rep. 3; Debating 2, 3, 4, Pres. 3; Debating Var. Team 2, 3, 4; Masque and Gavel 2, 3, 4, Treas. 3; Hi-Y 1, 2, 3, 4, Chap. 3; World Peace Con. Winner 4; "School Spirit" Con. Winner 2; Dramatics 1; Forensic League Stud. Cong. 2; Declamation Con. Winner 4.

BETTY ANNE WELCH
"Bet"
General Course: Broughton H. S., Raleigh, N. C., 1, 2; Jr. Red Cross Rep. 4; Y-Teens 3, 4; G. A. A. 3, 4; Bible 3, 4; Mixed Chorus 3, 4; Resegi 4.

JUAN RAMON WEST, JR.
"Don Juan"
Language Course: Hi-Y 1, 2, 3, 4; Instr. Mus. 1, 2, 3, 4; Band 1, 2, 3, V. P. 4; Orch. 2, 3, 4; Rebops 2, 3, 4.

NANCY BYERLY WHICKER
"Music, Maestro, Please"
Latin Course: Y-Teens 1, 2, 3, 4; Instr. Mus. 1, 2; Art 3; College 4; Resegi 4; Football Sponsor 3; Orch. 1, 2, 3, 4; All-State Orch. 1, 2, 3, 4; Concertmistress 1, 2, 3, 4; All-Southern Orch. 2, 4; Color Guard 1; Maj. 2.

PRITCHARD HUNTER WHITE
"Pete, the traveling man"
Scientific Course: Columbia H. S., Wash., 3; Football Jr. High 1, Var. 4; Key Club 4; Baseball Scrub 2, Var. 4; Basketball Jr. High 1; College 4; Photography 1.

KERIN FRANCES WHITLOCK
"Through the years"
Commercial Course: Page 3, 4; Y-Teens 1; Serviteers 2; Boosters 1.

JOHN LEWIS WILLIAMS
"The Old Trading Post"
Math Course: Thurs. Morn. Mus. 2, 3; Usher 4; Boys' Chorus 4; Mixed Chorus 1, 2, 3; H. Mon. 4; Soph. Activity 2.

FRANKIE JEAN WILSON
"The Lady Takes a Sailor"
Commercial Course: C. H. Basketball Var. 1, 2, 3, 4; C. H. Softball J. V. 1, 2, Var. 3, 4; C. H. Glee Club 1, 2, 3, 4; Thurs. Morn. Mus. 2; C. H. Cheerleader 3, 4.

DOROTHY ELIZABETH WOLFF
"Wolfie"
Language Course: Nat'l Hon. Soc. 4; Band 1, 2, 3, 4; Orch 1, 2, 3, 4; Instr. Mus. 1, 2, 3; Y-Teens 1, 2, 3,4; Page 2, 3, 4; Jr. Red Cross 3, 4, V. P. 4; G. A. A. 3, 4, Coun. 4; Resegi 4; College 4.

CAROL JEANNETTE WOODS
"Jeanie with the light brown hair"
Commercial Course: Bassett H. S., Va., 1, 2, 3.

GEORGE WILLIAM YOUNG
"The good-looking, silent type"
Language Course: Football Var. 2, 3, 4; Key Club 3, 4; Hi-Y 2, 3, 4; Thurs. Morn. Mus. 2, 3; Usher 3; Track 4.

PEGGY YOUNG
"The gal who put the pep in the pepper"
Home Economics Course: 4-H Club 1,2; Serviteers 3; Red Cross Rep. 1, 2; Local Anthology 3; Resegi 4; Bible 4.

Reynolds

Class of 1954

JUNIOR OFFICERS: Tip Johnson, Skippy Vermilya, John Schultz, Dickie Ebert.

JANE ADAMS
TOMMY ADAMS
JOHN AGNES
MARTHA ANDREW
BARBARA ANTHONY
BOB APPLEYARD

MARGARET AVERITT
ERWIN AVERY
RONNIE BAKER
BILL BALDRIDGE
BETTY BARKLEY
GWEN BAYNE

BECKY JO BENSON
MARGARET BIEBIGHEISER
LYNN BLALOCK
ANN BLEVINS
FRED BOESE
BILL BONDURANT

BRYAN BOOE
WADE BOWLES
MARY ANN BOWLING
JOHNNY MAC BREWER
MELVIN BROWN
TED BROWN

IRENE BUMGARDNER
WADE BUMGARDNER
JO ANN BURGE
MARY HELEN BURGESS
DIANNE BYRD
VIRGINIA BYRNE

BARBARA CANTRELL
MARY IRVING CARLYLE
RONALD CARRIKER
BARBARA CAUDLE
READ CLARK
GAYLE CLIFTON

MICHAEL COCHRANE
MARY JO COGGIN
JOHN COUNCIL
BOB CREWS
NAT CREWS
PAUL CROUSE

POLLY CROUSE
KEMP CUMMINGS
MARY LOU DARSEY
HARRY DAVIS
MARTHA DAVIS
DOLLY DECOURSEY

HERVEY DOUGHTON
DAN D. DRUMMOND
BILLY DURHAM
DICKIE EBERT
DAVID EDDLEMAN
PAUL ESSEX

RONNIE EVENS
JANE FALEY
FLORENCE FEARRINGTON
ELIZABETH FENWICK
MARTHA FERREL
BECKY FITZGERALD

CAROLYN FOLTZ
SARAH FORDHAM
COY FOSTER
EARNEST L. FRAZIER
JEAN FULLER
JAMES FUTRELL

JOHN GARVEY
JIM GAY
NANCY GENTRY
DONALD GEORGE
PEGGY GILLIOM
ALLAN GITTER

PAXSON GLENN
CLIVE GOODSON
KENNETH GORDON
BILLY GRAHAM
DALE GRAMLEY
EUGENE HALL

BETTY LOU HAMMER
LYNNE HAMRICK
BILL HANEWINCKEL
MARYAN HANNER
BOB HANKINS
BESS HART

GUELDA HARTMAN
JOE HAUSER
MARTHA HAYNES
JO ANN HEGE
GEORGE HEMINGWAY
PHYLLIS HEMRIC

NANCY JANE HENSEL
MARGARET HERRING
BETTY LOU HICKS
ELIZABETH HIGHTOWER
BECKY HINKLE
MARY JO HIPPLE

SIBYL HOLSHOUSER
BETTY HOWELL
JO ANN HUFFMAN
DOROTHY HUNDLEY
DICK HULTZ
GLADYS JACOBS

Love Mary

MARY JACOBS
JANET JENKINS
DAVID JOHNSON
TIP JOHNSON
LOUIS JONES
NANCY JONES

VIVIAN JONES
DICK JORDAN
WESLEY KEITH
JO ANN KETNER
ANN RAYE KREEGER
GILMOUR LAKE

BOB LAW
SUE LEE
BAILEY LIIPFERT
JIMMY LINEBACK
MARY EVELYN LINGLE
WILLIAM LITTLEJOHN

FINLAY LONG
SANDIE LEE LONGFELLOW
KENNARD MABE
GEORGE MAKROS
JOHN MAKROS
ANN MARSHALL

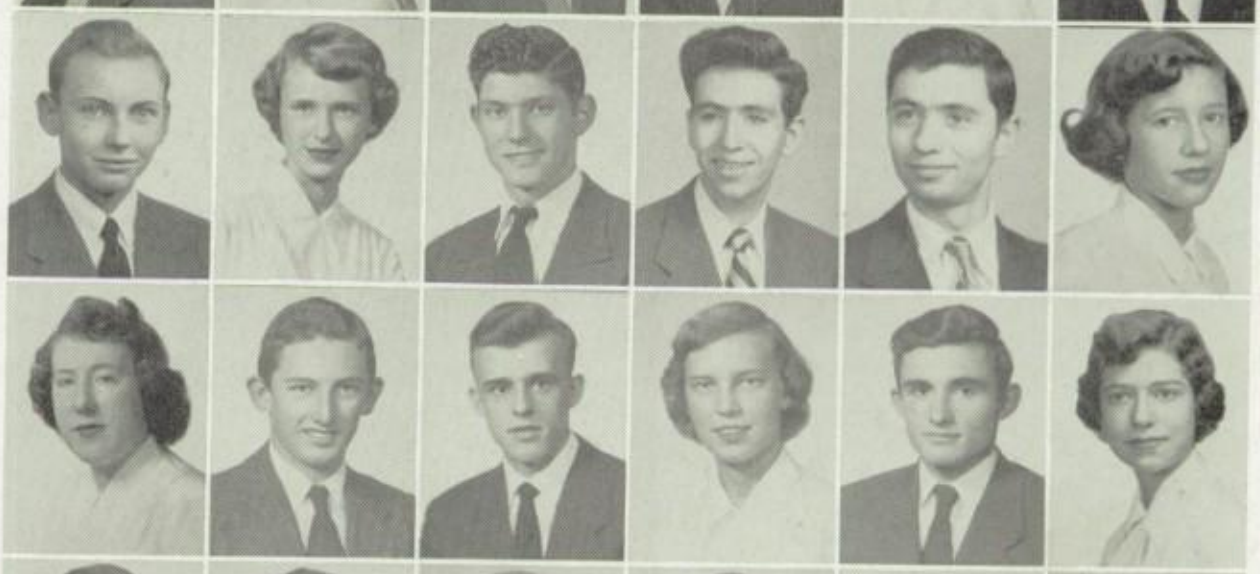

JIMMYE MARSHALL
BILL MARTIN
WAYNE MATHIS
DOROTHY MAULDIN
JAMES McCALLUM
JOY McGEE

JAMES McKINNIE
JOE McKENZIE
JUDY McMICHAEL
SANDRA MELVILLE
ANN MELVIN
DELVIN MICKEY

FRANCES MONTGOMERY
RAMELLE MOORE
ANN MOSER
CHRIST MOUTOS
NOBLE MULLICAN
LOUISE MYERS

PHILIP MYERS
BOB NEWTON
SAMMY NISSEN
BILL NORMAN
JIM NORREL
JACKIE O'BRIEN

SUSAN PARDINGTON
HERBERT PASS
PATSY PATTEN
CAROYLN PETERS
LENNART PETERSON
MARY PETERSON

JO ANN PHELPS
VIRGIL PHELPS
HUBERT POINDEXTER
BILL POLLEY
JANET PORTER
CHARLES PORTERFIELD

JACKIE POTTER
POLLY PRICE
LEON PRUIT
BOBBY RAGSDALE
MARTHA RAINEY
RICHARD REDUS

RALPH RHODES
TOMMY RICE
CAROLINA ROBERTSON
NANCY RULAND
MARY ANN SADLER
JOE ED SATTERFIELD

RICHARD SAYLOR
LETITIA SCHENK
JOHN SCHULTZ
JIMMY SELL
BARBARA SHAMEL
BOB SHEETS

TOMMY SHEETS
BILL SHEPHERD
KAY LORRAINE SHEPHERD
KIRK SHEPHERD
KENNETH SHORE
ROBERT SIMMONS

RASCHA SKLUT
FRED SMITH
GLENDA JEAN SMITH
BILLY SMITH
BUDDY SPACH
JACK SPARKS

BILLY SPENCER
AMELIA LOUISE STOCKTON
ALLEN STOKES
VIRGINIA ANN STONE
MARILYN STRUM
RICHARD STRUPE

ROBERT STRUPE
GARY STUMPF
MATTHEW STYERS
BARBARA SWANSON
DEAN TAYLOR
LIBBY TAYLOR

ELEANOR TEDDER
CAROLYN THOMAS
SALLY ANN THOMASSON
JIMMY TISE
BOB TUDOR
JOYCE TUTTLE

HARRY LEE VANCE
SKIPPY VERMILYA
LEWIS WALLACE
JEAN WALTERS
NANCY WEBSTER
PAT WILLIAMS

IRIS WILSON
LARRY WINECOFF
BOB WOLFINGTON
BARTLETT WOMACK
BARBARA ANN WOOD
JERRY WOOD

LANDON WOOTEN
MARTHA WRAY
ANNA LAURIA YOUNG
JIMMY ZEH
MARC ZIMMERMAN

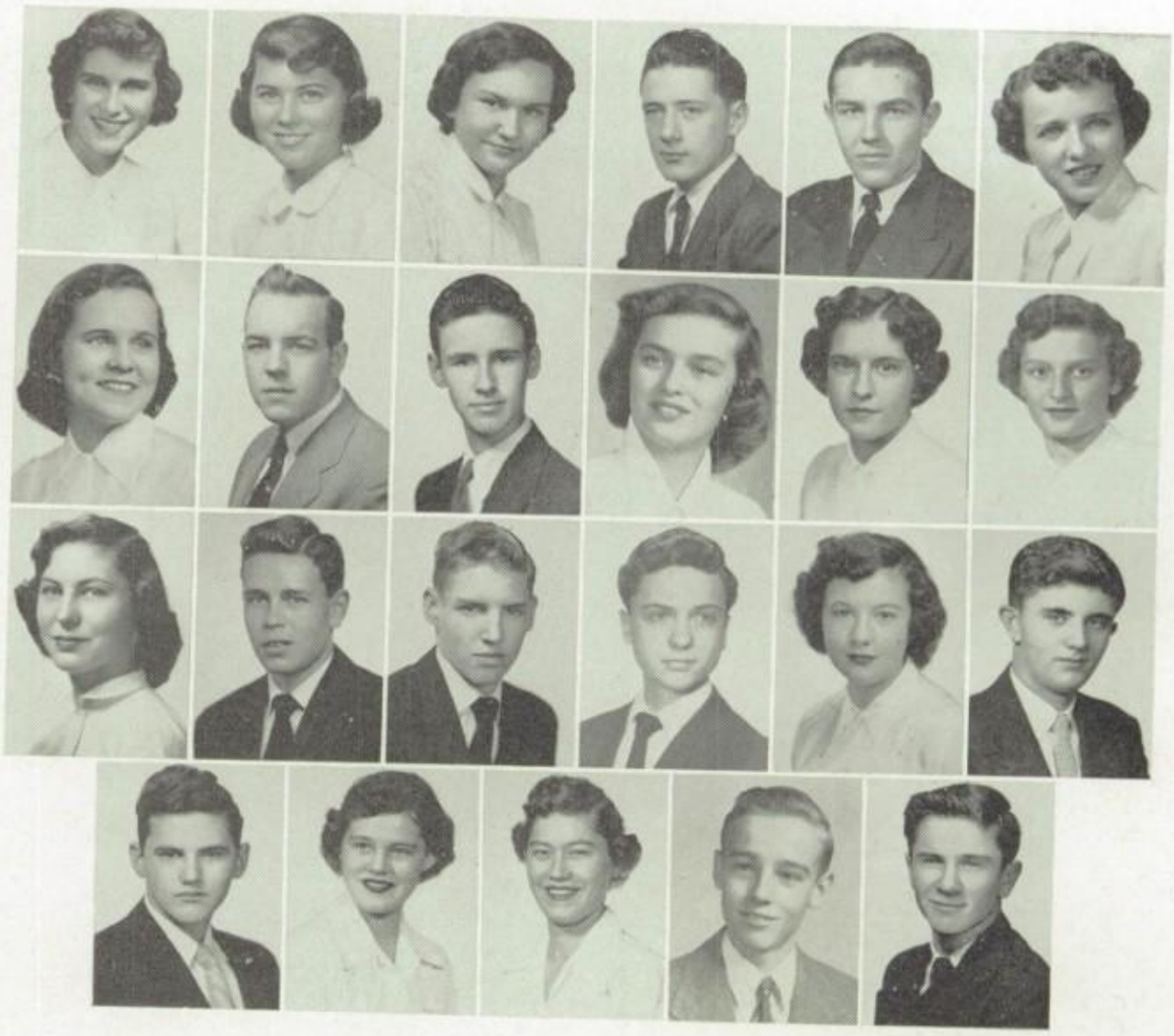

L. Jones and G. Harman help P. Spainhour make her evening dress.

Coach Tandy, Mr. Joyner, and Hap Perry look over the state championship trophy.

An aerial view of our school and auditorium of which "Shorty" is custodian.

Freshman class officers: M.L. Walker, treas; B. Taylor, V. Pres.; B. Herman, Sec.; R. Rucker, pres.

Red Sapp, Peggy Spainhour, Jackie Moser, and Sam Ogburn talk over the Homecoming game.

Here are the maids, cooks, and janitors that help us in so many ways.

Shirley Conrad models the evening dress she made in Home Ec. Class.

Mary Irving Carlyle and Elizabeth Fenwick ask about Sweet Briar College.

SOPHOMORE CLASS

FRESHMAN CLASS

EIGHTH GRADE

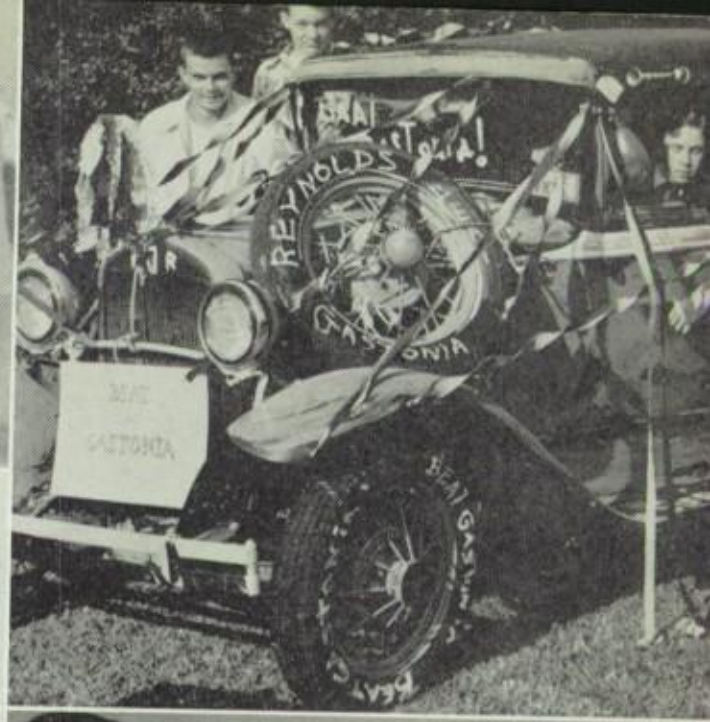

Mr. Moore crowns our Homecoming Queen—
—Martha Legette

Lunch time!— The best period of the day.

The crowd yells at the stadium— cheering on our football team to victory.

Mayor Kurfees welcomes Mamie and Ike to our city.
These high-stepping gals lead our band on the field.
A moment of unrehearsed joy!

One of the best Homecoming exhibits— pretty keen.

Those G. A. A. initiations really are great.

Two 'Pine Whispers' reporters interview movie star Rod Cameron and Alice Kelly.

House of Representatives

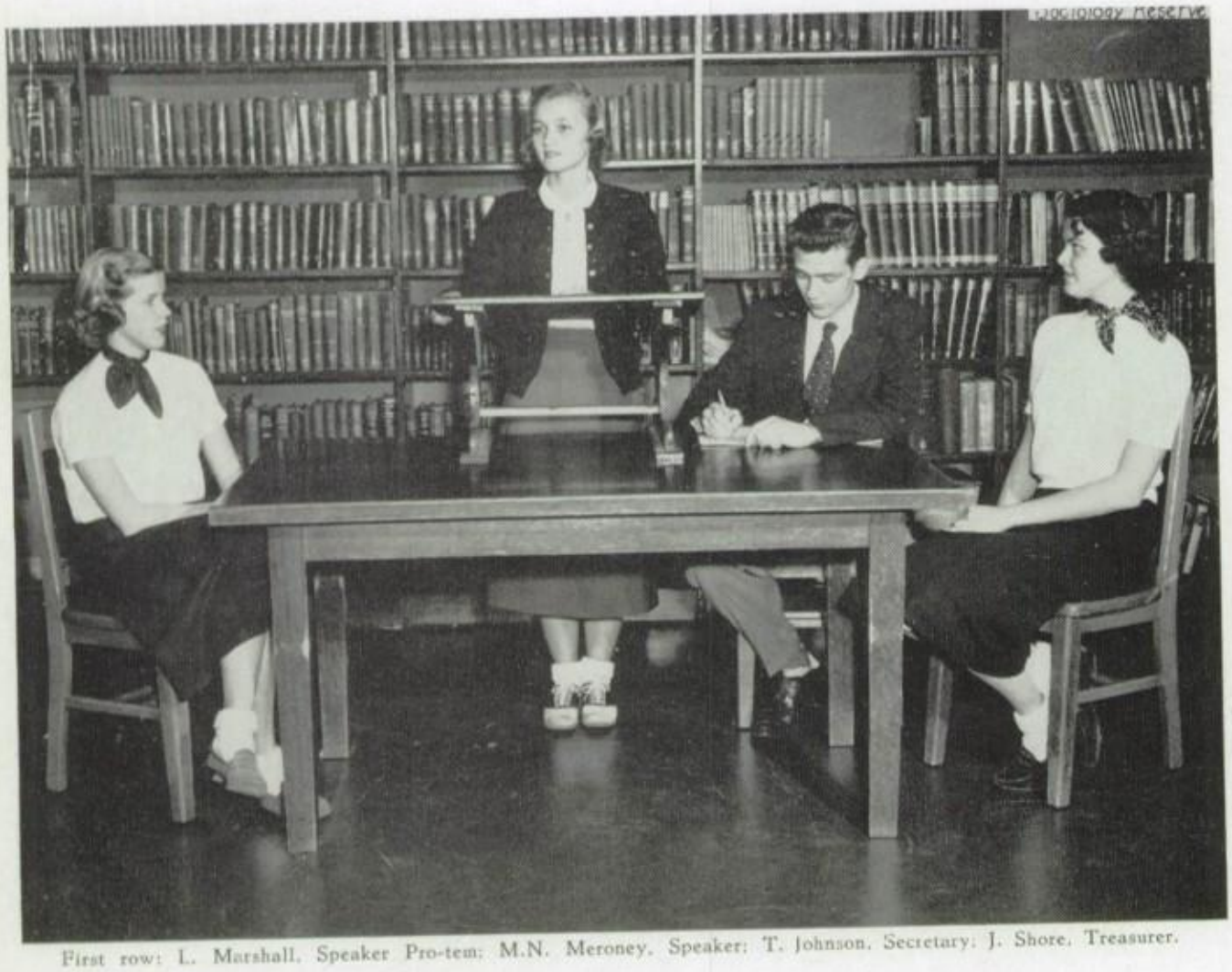

First row: L. Marshall, Speaker Pro-tem; M.N. Meroney, Speaker; T. Johnson, Secretary; J. Shore, Treasurer.

The House of Representatives for 1952-53, sponsored by Miss Faye Martin, was headed by Mary Nell Meroney, speaker; Bill Burke, speaker pro-tem; Tip Johnson, secretary; Julia Shore, treasurer. These officers and one elected member from each homeroom composed this organization.

The first duty of the House of Representatives is to encourage the student body to take pride in the appearance of the buildings and grounds. The second function is to discourage harmful inconsiderate actions as using the wrong steps, breaking in the lunch line, scuffling or running in the hall. Those who violate the rules of the House are brought before the House Court, which is made up of the House officers and one member from each grade in the school.

This year's activities included a chapel program explaining the rules and make up of the House to the eighth grades, and a new Student party which was jointly sponsored by the House, the Student Council, and Honor Society.

First Row: E. Price, N. Carros, T. Shook, M. Coston, J. A. Todd, J. Simmons, D. Shutt, D. Byrd. Second Row: B. Yokeley, M.N. Meroney, D. Mickey, A. Shutt, L. Dickson, D. Drummond, J. McGee, C. Andrew, A. Phelps, M. J. Vaughan. Third Row: B. Herman, T. Hartle, K. Crabtree, J. Carter, N. Graves, B. Gibson, S. Nissen, S. Hinkle, J. Leinback, G. Agee. Fourth Row: B. Burke, R. Newsome, J. Futrell, B. Black, B. Swaim, J. Chatham, J. Shore, T. Johnson, B. Spencer, J. Heaton.

Student Council

The Student Council, the governing body of the Student Co-operative Government, has as its duty the promotion of the Honor System in the school. It tries those people suspected of violating the Honor System and corrects those found guility. Officers for the year 1952-53 were Jake Phelps, president; Richard Chapple vice-president; Bob Hankins, secretary; and Steve Phelps, treasurer.

The Student Council presented chapel programs and discussions in the eighth grade homerooms to explain our Constitution, maintained the Lost and Found, sponsored jointly with the Key Club a mock election, assisted in giving a party to welcome new students and faculty, and sent three delegates to the North Carolina Student Council Congress.

Left To Right: S. Phelps, treasurer; J. Phelps, president; B. Hankins, secretary; R. Chapple, vice-president.

Left To Right Around Table: B. Bondurant, S. Walsh, D. Kelly, J. Goodman, G. Bondurant, M. Allred, B. Hankins, J. Phelps, M. Coston, S. Phelps, A. Gitter, R. Mallory, M. Warford, R. Chapple, M.I. Carlyle.

NATIONAL HONOR SOCIETY

h year we co-sponsor College Day, which students decide what college they wish to .

e we are making preparations for the National Honor Society Convention for Reynolds was the headquarters.

arefully laid plans and co-operation of ry member help make an induction a success.

The Brevard Hoover Chapter of the National Honor Society was organized in Reynolds High School in 1922 to create an enthusiasm for scholarship, to stimulate a desire to give service, to promote worthy leadership, and to encourage the development of character in the pupils of Richard J. Reynolds High School.

The members are chosen on the basis of their character, their scholastic average, their leadership ability, and their service to the school.

The Honor Society initiates many projects and engages in many activities during the year. All the members meet at eight o'clock every Wednesday morning to discuss the business of the Chapter. The Society sponsors the first devotional chapel program at which Mr. Joyner is the featured speaker and in co-operation with the House and the Council gives a party each year for the new students at Reynolds. College Day and Vocational Guidance Week, which are given to help each student decide on what college or vocation to enter, are sponsored and promoted by the National Honor Society. Of course, there are the formal fall and spring induction ceremonies. This year the State Honor Society convention was held in Winston-Salem. Being host to the delegates gave our Chapter an added responsibility. The city and Chapter picnics brought the year to an end. All these and many more activities were headed by our president, Miriam Allred, and were given enthusiastic support by our sponsor Mrs. Marjorie Stephenson.

As we go forth into life, we shall always try to remember and uphold our charge:

"Build character which can withstand
the storms of life.
Study to know the truth
wherever it is found.
Exert your leadership
to build a better world
Where you can serve your God
and fellowman."

We always enjoy the humorous program which the new inductees present to us at one of their first meetings.

The introduction itself is very dignified and impressive ceremony; new members are brought up from the audience.

The officers of the National Honor Society are Marjorie Muller, treasurer; Miriam Allred, president; Gordon Bondurant, vice-president; Carol Smith, secretary; and Melba Coston, devotions chairman.

First Row: A. Stockton, B. Shamel, S. Melville, M. I. Carlyle, J. McMichael, A. Blevins, B. Spencer, C. Peters, B. Hankins, M. L. Darsey, L. Peterson., B. Crews, M. Averitt. Second Row: M. Muller, W. Webb, L. Marshall, M. Coston, B. Bailey, J. D. Dixon, M. N. Meroney, C. Smith, C. Dalton, J. Carpenter, N. Teague, R. Purcell. Third Row: M. McBrayer, P. Hearn, B. Wolff, J. Aldridge, J. Hawn, B. Peddicord, P. Paul, M. E. Cummings. Fourth Row: B. Boyer, R. Waser, M. Allred, P. Adams, B. Smith, S. O'Keefe, D. Craver. Fifth Row: R. Chapple, D. Kelly, G. Bondurant, B. Gramley, B. Jeffords.

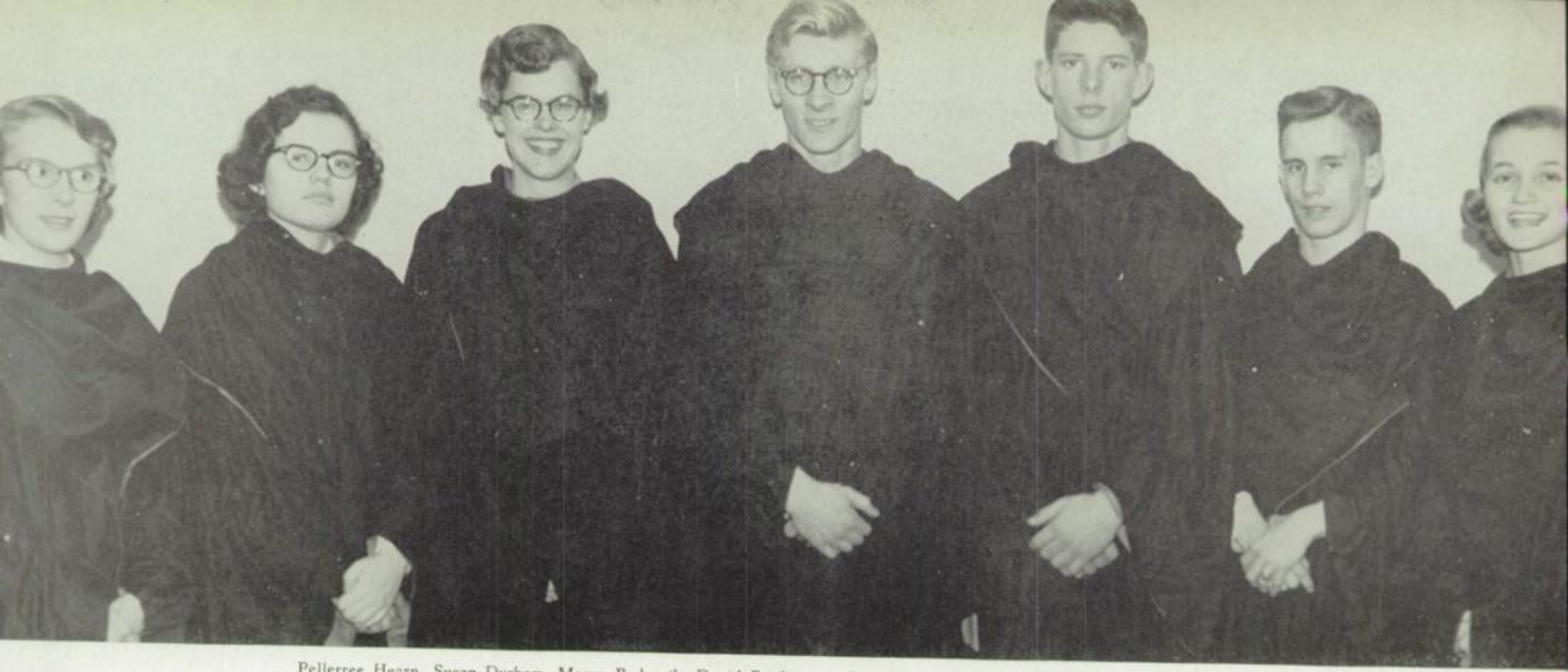

Pellerree Hearn, Susan Durham, Marya Bednerik, David Pardington, Alan Gitter, Walter Webb, Mary Nell Meroney.

A business meeting in the Masque and Gavel—Dave ardington is presiding.

Barbara Peddicord, Nancy Teague, and Marjorie Muller get ready to go to the S I P A Convention in Lexington, Va.

Pellerree Hearn, Marjorie Muller, Jacque Aldridge, Barbara Peddicord, Donald Craver, Mary Lou Darsey, Marya Bednerik, Mary Irving Carlyle, Nancy Teague.

Margie Muller and Barbara Peddicord, Co-Editors of the Black and Gold, look over some pictures.

Malcolm Coplon, our Black and Gold photographer, took over fifty pictures for the annual.

BLACK AND GOLD

The annuals which are distributed at the end of every year represent a tremendous amount of work—work begun in the summer of the year before. This year's annual, edited by Barbara Peddicord and Marjorie Muller, is typical. Working under these two were Jacque Aldridge and Martha Legette, senior editors, and Kay Shepherd and Mary Irving Carlyle, junior editors. This foursome worked with photographers, glossies, and glue to compile the panels for the junior and senior pages. Malcolm Coplon held the birdie for many of the clubs' action shots. Meanwhile, the business staff had the work and the fun of collecting advertisements for the **Black and Gold.**

First Row: R. Covington, B. Rockwell, E. Crossley, M.L. Kester, E.K. James. Second Row: P. Stanley, M. Legette, M. McBrayer, D. Harris, M.L. Spillers, P. Paul. Third Row: A.F. Jones, J.R. Bartholomew, E. Butner, J. Moser, N. Blum.

erree Hearn and Donald Craver, faculty editors, cuss preparations.

Senior Editors, Jacque Aldridge and Martha Legette, talk to Junior Editors, Mary Irving Carlyle and Kay Shepherd.

Art Editor, Mary Ellen Hartzog, works on her drawi

Lindsay Marshall, our cartoonist, drew the Little Black Demon Says—"

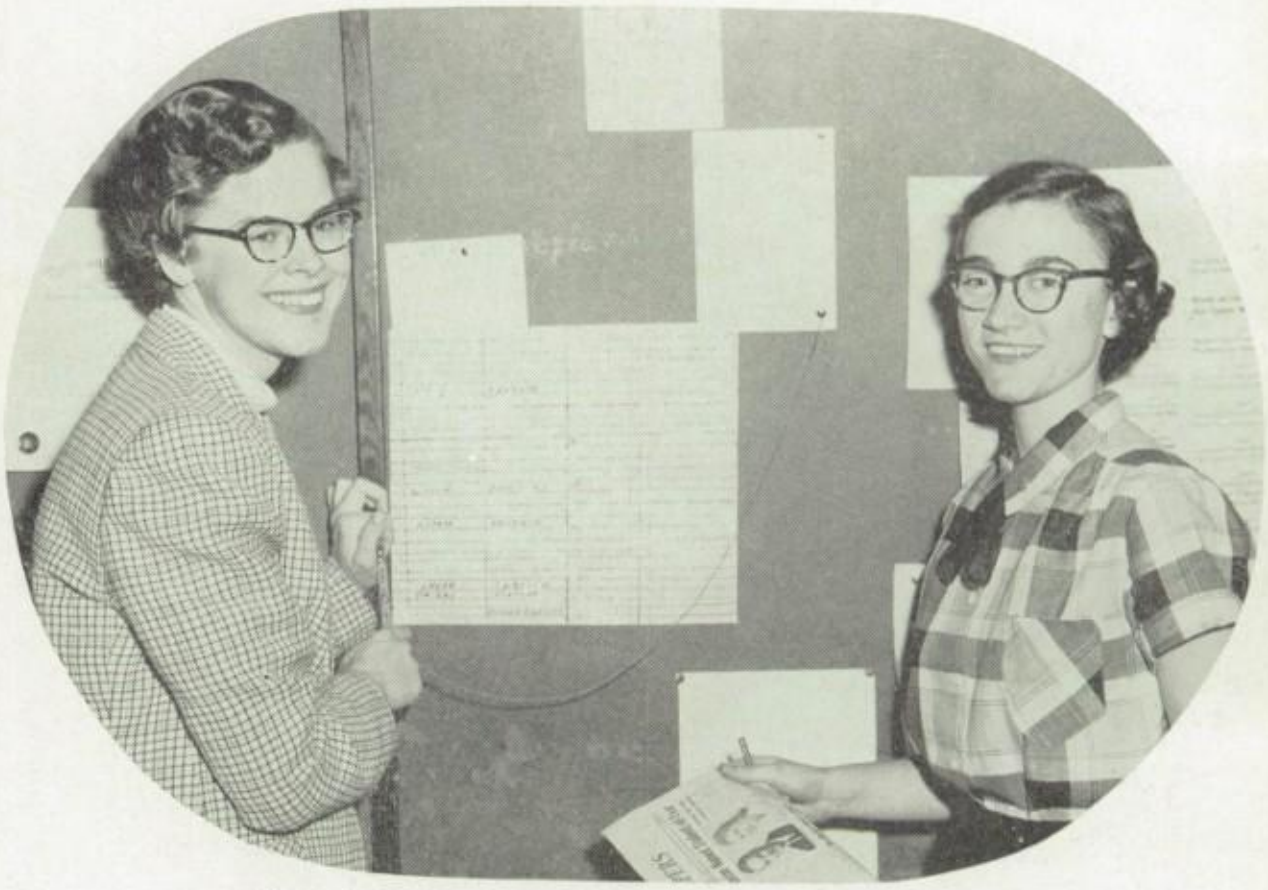

Marya Bednerik, managing editor, and Nancy Teague, editor-in-chief, work out an assignment sheet for the *Pine Whispers* staff.

PINE WHISPERS

The year 1952-53 was a busy one as always in Room 111. Under the able guidance of Nancy Teague, editor-in-chief, and Marya Bednerik, managing editor, the staff of 16 reporters successfully put out twelve issues of PINE WHISPERS. Mary Lou Darsey and Miller Carmichael, sports editors, kept up with the athletes of Reynolds on page four.

The highlights of the year for the journalists were the big Christmas party given for the staff, the annual trip to the Southern Interscholastic Press Association convention, and the always impressive Quill and Scroll induction.

A group of *Pine Whispers* reporters help the print shop fold papersfor circulation

s. Elizabeth Ritter, our adviser, talks over the P. A. Convention.

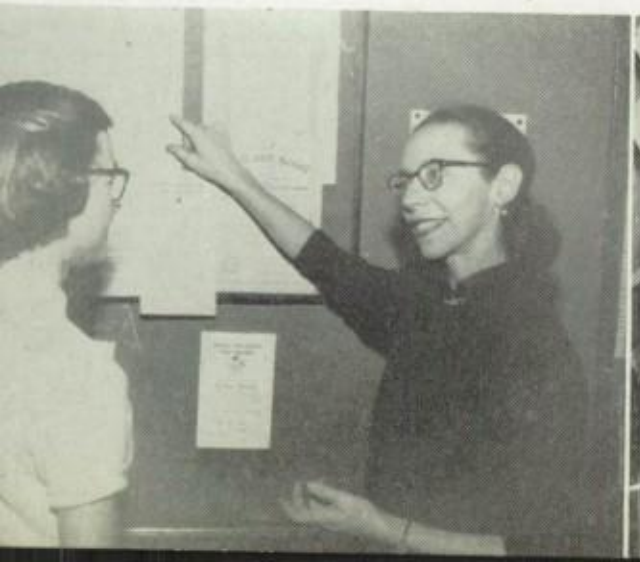

Donald Craver and Sue Bowles are Exchange Editors, while Bill Burke is Circulation Manager.

Mary Lou Darsey and Miller Carmichael are the Sports Editors.

Roger DeHart runs a linotype for our publications

r. Vaughn and Fred Smith look over a newspaper form.

PRINT SHOP

This year the Print Shop boys have done a tremendous amount of work for the school. Students from the ninth through the twelfth grades make up the crew of print shop Demons.

This year there were a total of 24 boys who began at the first of school. Among the 24 were fifteen beginners, five second year students, three third year, and one fourth year student.

The "Prince of the Press" is Mr. Dale Vaughn. He is tutor of the boys and the one who sees that things run smoothly.

One of the biggest jobs of the year was getting out the **Black and Gold.** The boys run the club write-ups and identifications, the histories, prophecies, and the last will and testaments, the ads have to be designed and made up. Then it is assembled into pages. The pages are corrected then locked eight pages at a time in the chases and taken to Winston Printing Company who does the press work. They fold and sew the books. Then the annuals are brought back to the print shop where the backs are glued and gauze attached. They are trimmed and the headbands are put on. Last, each book is glued in its cover. This year we have 2378 yearbooks.

Another equally large task is the make-up and the printing which is done in the print shop of the newspapers— **Pine Whispers, Hanes Hi Rada,** and **Gray Light.** We received twelve issues of these. Other duties that they perform are the printing of the football programs and football and basketball tickets, yellow cards and ribbons inscribed "Beat Charlotte," "Go Black Demon," tickets and schedules for games, report cards, attendance blanks, excuse blanks, envelopes, stationery, football and basketball banquet programs, posters, library slips, accumulative record folders, schedule cards, PTA invitations, towel tickets, failure notes, sick excuses, lunch permits, and other material used by the high schools and elementary schools of Winston-Salem. This year the State Basketball Tournament programs, tickets, and posters were done in our print shop .

In doing this work the boys taking printing for four years can prepare themselves for an almost certain job in the trade after graduation.

First Row: C Russell, H. Davis, R. Evans, W. Scott, B. Ross, T. Shook, D. Rothrock. Second Row: Mr. Vaughn, B. Williamson, K. Sparks, D. Parker, W. Fansler. Third Row: B. Wolfington, K. Wallace, C. Rothrock, I. Bumgardner, W. Smitherman, F. Smith, G. Tate. Fourth Row: K. G. Nading, R. DeHart, C. Honeycutt, J. Sparks, R. Stewart.

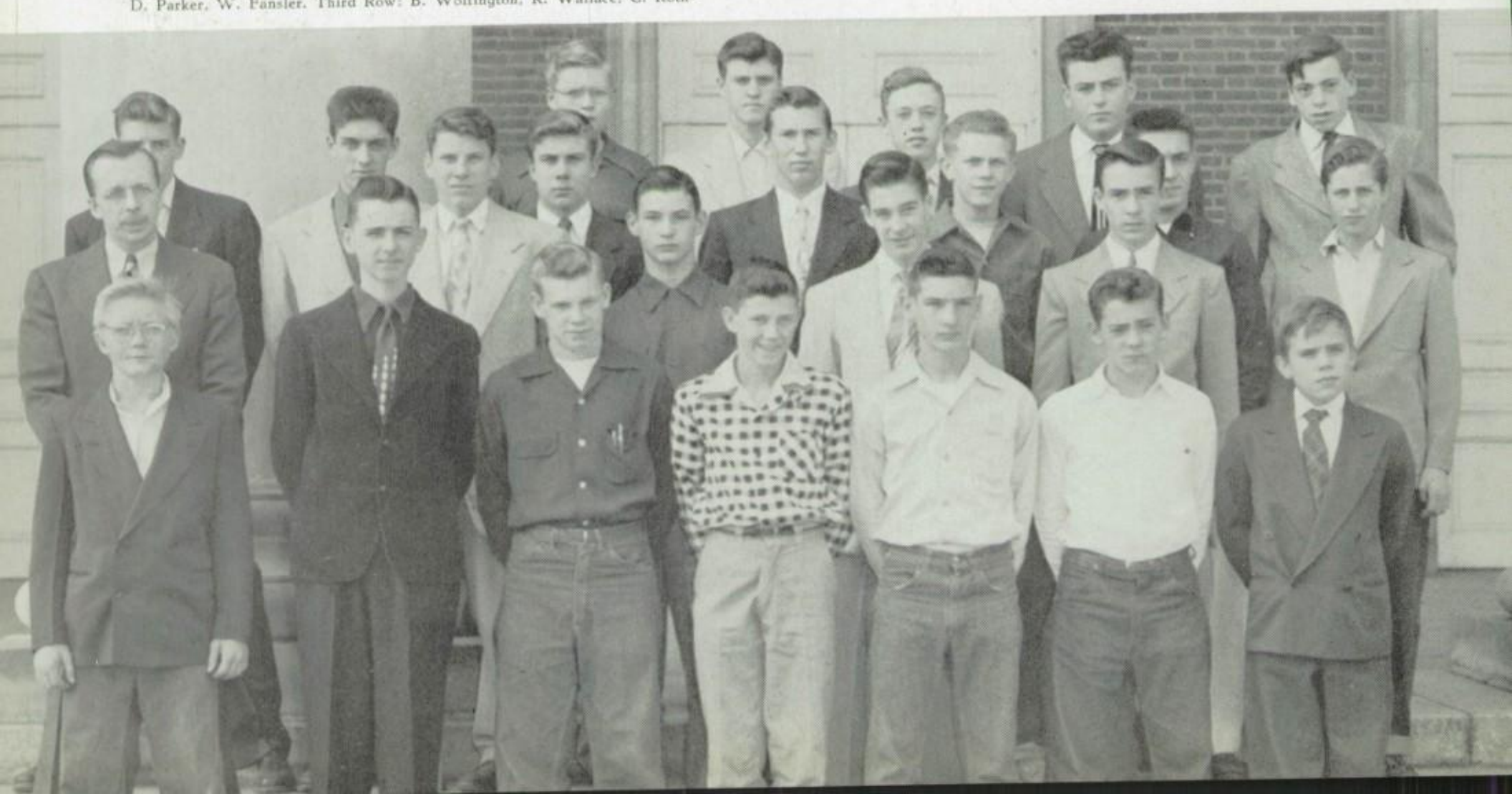

RED CROSS COUNCIL

First Row: P. Crouse, L. Walker, M.K. Hale, B. Wolff, J.A. Hawn, N. Walker, D. Wylie, L. Myers, M. Warford, B. Kline, J. Crabtree. Second Row, M. Richardson, G. Scott, B. Linville, B. Welch, B. Bailey, M. Lewis, K. Avis, A. Blake, B. Brown, J. Carter, K. Paul, S. Foster, M. Ferrell. Third row: R. Rhodes, J. McKenzie, R. Gitter, B. Spencer, J. Shore, J. Shore R. McNair, N. Jones, S. Lee, H. Elkins, J. Brookshire, A. Allen.

LIBRARY STAFF

First Row: D. Harris, M. McBrayer, B. Hart, L. Blaylock, A. Marshall, J. Potter, F. Fearrington. Second row: Miss Caldwell, P. Paul, C. Dalton, M.L. Creech, M. Legette, B. Davis, Miss Matthews. Third Row: M.L. Kester, E. Butner, L. Hamrick, I.C. Reynolds, M. Johnson, H. Nicholson, J. Brown. Fourth Row: D. Drummond, J. Correll, J. Moser, N. Blum, E. Crossley.

Ina Clare Reynolds, Miss Caldwell, Jackie Correll, and Miss Matthews prepare new books for the library.

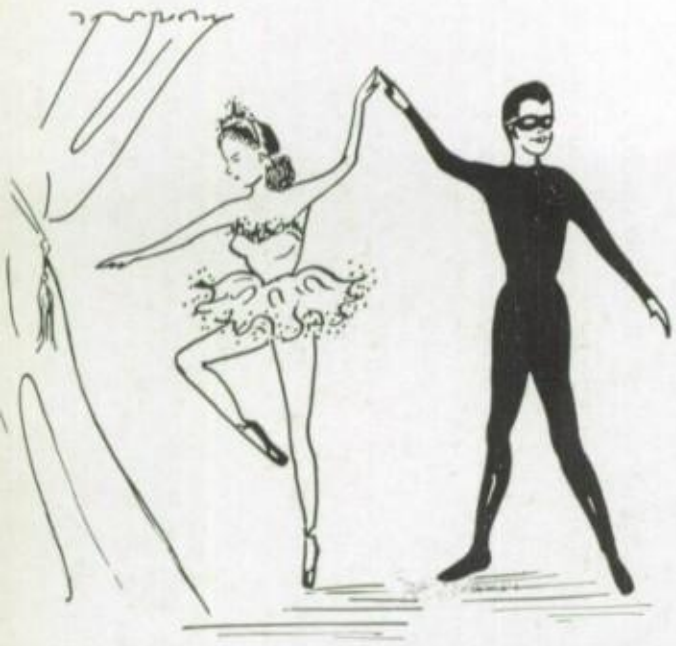

THESPIANS

Time flies, 'tis true, but we know you'll remember the highlights of this wonderful year — the big hit that "Elmer" made with the student body — tryouts and rehearsals for "The Roman Kid" and "Fortunata Writes a Letter"—keeping our fingers crossed for what we hoped would be a prize winning entry in the regional contest — taking our plays to Chapel Hill to the Carolina Playmakers Festival.

And what about those "informative" club programs — classes in make-up and pantomime — building for other clubs and parties — posing sets and scenery — the skits we gave pictures for the annual action shots —keeping a scrapbook of our club activities.

Yes, you'll remember, — how could you forget!

A final rehearsal for "Elmer" was very successful.

We had fun making a stove for "Fortunata Writes a Letter."

Our club was headed by Susan Pardington, Marya Bednerik, and Dave Pardington.

First Row: A. Taylor, B. Carmichael, M. Jones, J. Clark, E. Baum, B. Pardue, G. Rupprecht, N. Long, M.A. Shook, B. Pulliam, J. Baylin, P. Hardy, D. Bartlett, C. Creech, E. Harwood J. Orrell, M. Pullian. Second Row: M. Brookbank, J. Yokeley, L. Ellis, P. Ramseur, A. Shutt, G. Talbert, L. Peterson, S.J. Hartzell, G. Bayne, M. Teachey, B. Whitaker, J. Wahmann, G. Woodward, S. Pendry, D. Woodie. Third Row: A. Phelps, B. Warford, E. Paterson, M. Nuckols, D. Gault, A.W. Jones, S. Griffin, L.L. Tiece, C. Appleyard, B. Whisnant, M. Bodenhamer, A. Mabe, J. Futrell, C. Holder, N. Owen. Forth Row: A. Conrad, S. Gassaway, K. Avis, A. Griffin, E. Efird, J.A. Mendenhall, V. Wall, S. Morris, P. Bell, S. Ferrell, N. Warren, B. Wilson, A. Blake, B. Brooks, P. Barkley, C. Morris, S. Forham, C. Teachey, P. Adams, M. Bednerik, L. Hamrick, S. Pardington, J. Russell, H. Doughton, J. Allen, Z. McGee, D. Pardington.

DEBATING CLUB

First Row: E. Wall, J. Peterson, G. Walker, A. Gitter. Second Row: P. Hearn, K. Turner, W. Webb, E. Towe, M.K. Hale. Third Row: C. Peters, K. Lowder. Fourth Row: D. Downs, S. Sosnik, H. Elkins, M. Zimmerman, B. Stevens.

"Resolved: that the Atlantic Pact nations should form a federal union." This was the query on which all high school debaters debated during the year 1952-1953.

The debating club met every Thursday under the leadership of the following officers: Allan Gitter, president; Emerson Wall, vice-president; Judy Peterson, secretary; Gaylord Walker, treasurer.

After Christmas the varsity and junior varsity debating teams were chosen. Those putting in many long hours of work on their speeches were Walter Webb, Mary Nell Meroney, Allan Gitter, and Emerson Wall-the Varsity. On the boys' Junior Varsity were Bruce Brooks, Hank Elkins, Simon Sosnik, Bill Stevens, and Erwin Avery. The Girls' Junior Varsity consisted of Susie White, Barbara Shore, Carolyn Peters, Alice Wahmann, and Pellerree Hearn. Mrs. Evelyn Garrison was sponsor for the group.

Members of the Debating Club also participated in the various speech activities and contests held in the school.

VARSITY DEBATERS

Mary Nell Meroney, Emerson Wall, Alan Gitter, and Walter Webb.

DEBATING SQUAD

First row: S. White, C. Peters, B. Shore, A. Wahman, P. Hearn, M. Meroney. Second row: E. Wall, S. Sosnik, B. Brooks, A. Gitter, E. Avery, B. Stevens, H. Elkins, W. Webb.

Joe, Dave and Pete put up signs over the water ins

Our officers were David Kelly, Bill Bondurant, Bill Gramley, Gerald Wilson, and Roswell Mallory.

A group of us got together and cleaned up the tunnel

KEY CLUB

The Key Club has been one of the leading service organizations ever since it was organized in 1947. Under the direction of Mr. Ramseur, this group has performed many outstanding functions.

Taking charge of the annual Homecoming Week has been one of the club's customs for the past six years, and they again made this event a success at Reynolds this year.

This year's staff of officers was composed of Bill Gramley, president; Roswell Mallory, vice-president; David Kelly, corresponding secretary; Gerald Wilson, recording secretary; and Bill Bondurant, treasurer.

First Row: E. K. James, B. Baldridge, J. McKenzie, S. Phelps, B. Burke, G. Lake, B. Spencer. Second Row: B. Newton, R. Harwood, T. Johnson, P. White, J. Council, G. Hemingway, G. Wilson. Third Row: D. Kelly, D. Gramley, B. Gramley, D. Pardington, A. Gitter, J. Shultz, B. Spach. Fourth Row: B. Boerner, L. Jones, R. Mallory, G. Bondurant, B. Shepard.

First Row: B. Alexander, R. Lawrence, F. Fanjoy, L. Carter, S. Hinkle. Second Row: D. Hill, B. Snell, J. Perry, M. McCall, J. Hall. Third Row: J. Pfaff, C. Goodson, C. Weaver, R. Fisher, B. Gibson. Fourth Row: S. Vaughn, J. Adams, G. Sapp, C. Bowles, J. Bumgardner.

SENIOR SERVICE CLUB

For those guys of the S. S. C. who don't remember our activities by glancing over these action shots, remember the Saturdays we came to the school to clean out the fish ponds and to clean the blinds in the library? How about the social we had before Christmas. Will "all" of us remember this?

Many thanks go to the ones who so faithfully carried the "demon canvas" to all our football games. The popular records at the basketball games helped pass the time away.

Another thing we couldn't forget is the Christmas Tea for the teachers. That receiving line was really hard. What, manners? By the way Fish, did you ever get any Russian Tea? We'll have to give a lot of credit to Miss Caldwell for helping to make the tea a success.

Let's not forget the week end we took Sam a small Christmas tree and a few gifts. All who went had a most enjoyable time.

Many thanks to Mr. Sifford, our sponsor. We'll always remember the great guy that he was, always willing to help and to give us suggestions and the bills.

Not only will these activities mentioned here remain with us, but the memories and lasting friendships will always be remembered of the S. S. C. of '53.

meetings were a lot of fun— but we did get sometimes.

The S. S. C. honored a teacher and a student each six weeks.

It's always fair weather when we fellows get together.

MONOGRAM CLUB

First Row: R. Mallory, G. Bondurant, D. Goodson, T. Chapple. Second Row: J. Sale, B. Newton, L. Carter, M. Carmichael, J. McKenzie, B. Shore, B. Mabe, F. Long, G. Wilson. Third Row: B. Alexander, J. Perry, N. Kroustalis, R. Fisher, F. Groat, A. Kapiloff, D. Hill, B. Booe, B. Gibson. Fourth Row: B. Tudor, B. Boerner, T. Johnson, L. Wall, S. Vaughn, G. Sapp, T. Sheets, B. Hankins.

The first thoughts of this years Monogram Club should be those of our officers. This years club was led by Roswell Marory as president and Tinnie Chapple as vice-president. Gordon Bondurant was the secretary, while Droop Goodson kept the treasury.

The first project that the Monogram Club undertook was the selling of ribbons during football season. The committee for making the ribbons was headed by Bob Boerner and Frank Groat and Miller Carmichael, but the entire club did the selling of them.

With the funds raised by the ribbons, the Club gave two turkeys at Thanksgiving. One of the birds was presented to Sonny Cook by us, and the other was given to Broadus Evans who helps around the school.

As everyone remembers, the biggest project of the Club this year was the Black and Gold game. This proved to be a great success.

Of course no club member could ever forget our sponsor. Mr. Tandy, who led us not only as a coach, but as a real friend. Through our contacts with him we emerge better men than we were before.

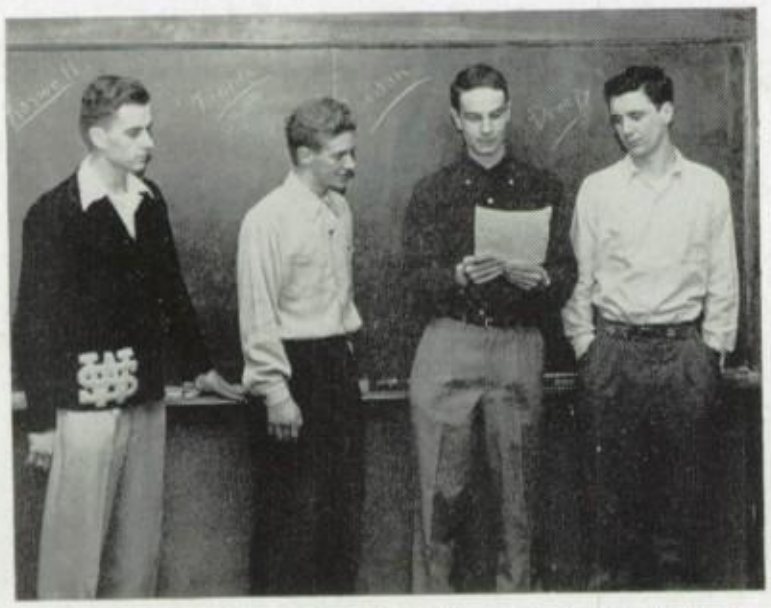

These were our officers: Roswell Mallory, Tinnie Chapple, Gordon Bondurant, and Droopy Goodson.

The Monogram Club made black and gold ribbons to sell before each game.

GIRLS' ATHLETIC ASSOCIATION

First Row: S. Craver, M.L. Darsey, B. King, B. Hart, M. McBrayer, J.A. Hawn, C. Custer, M. Allred. Second Row: D. Drummond, J. Correll, J. Aldridge, J. May, C. Peters, B. Wolff, D. Hundley, M. Noland, V. Stone. Third Row: Miss Dinkins, J. O'Brien, B. Howell, C. Chapman, M.L. Burton, S. Elam, A.F. Jones, P. Stanley, B. Hendrix. Fourth Row: S. O'Keefe, M. Bednerik, N. Teague, M. Muller, S. Buie, E. Kinsinger, B. Peddicord, B.L. Hicks, B. Barkley, E. Tedder. Fifth Row: B. Linville, J. Helper, J.A. Sheets, W. Hill, S. Hunter, J. Irby, N. Walker, M.N. Meroney, M.J. Brown, J. Jenkins. Sixth Row: B.Welch, B.L. Hamner, B. Beneon, F. Fearrington, M. Ferrill, E. Fenwick, J. Adams, R. Moore, J. McGee, F. Montgomery, M. Jacobs. Seventh Row: J. Carter, B. Shutt, P. Jones, M. Richardson, J. Morris, P. Spainhour, P. Peyton, J. Moser. Eighth Row: S. Bowles, G. Wessels, P. Kelly, M.L. Kester, El Crossley, M L. Creech, C. Dalton, P. Paul, D. Harris. Ninth Row: N. Jones, J. Potter, B. Fitzgerald, N. Webster, B. Hinkle, J. Fuller, I.R. Bartholomew. Tenth Row: P. Williams, A. Marshall, K. Shepard, J.A. Burge, L. Blalock, D. Mauldin, B. Edwards.

First Row: B. Linville, A. Kapps, B. King, P. Peyton, J. Correll, E. Crossley, L. Marshall, M. Muller, M. Allred. Second Row: S. Bowles, N. Kelly, B. Peddicord, A. Jones, B. Ledbetter, B. Cummings, M. Coston, P. Stanley, J. Moser, B. Davis. Third Row: J. Shore, B. Bailey, A. Wahmann, M.L. Burton, E. Kinsinger, S. Buie, J.R. Bartholomew, N. Blum, S. Durham, M.N. Meroney. Fourth Row: M.A. Payne, M. Edwards, B. Smith, J. Carpenter, J. Puryear, J. Johnson, J. Shutt, M. Legette, D. Harris. Fifth Row: M.E. Hartzog, S. Saunders, A. Watkins, M. Richardson, J. Griffith, A. Hale, B. Wolff, P. Paul, E. Butner. Sixth Row: C. Sprinkle, C.J. Martin, J. Morris, S. O'Keefe, J. Aldridge, N. Teague, P. Charles, B. Fultz, P. Hartman, D. Rupprecht, D. Gibson. Seventh Row: D. Roane, P. Spainhour, R. Purcell, M.L. Creech, M. McBrayer, C. Dalton, B. Rockwell, B. King, F. Cohen, N. Whicker. Eighth row: M.L. Spillers, P. Jones, P. Gorman, J.D. Dixon, J. Hawn, S. Craver, J. Christian, S. Glenn, B. Hendrix, D. Schaefer. Ninth row: M.L. Kester, C. Chapman, D. Drummond, S. Conrad, A. Ayers, J. Todd, E. Daniels.

COLLEGE CLUB

There are 100 reasons why the College club is outstanding. That is because there are 100 girls who are members and who are preparing themselves for college life and deciding upon the school to attend. Through speakers, movies, and students from various colleges, the club has helped the senior girls to make their decisions. Some of the colleges represented were W. C. U N. C., Salem, Duke University, and Meredith. Other programs enjoyed by the group included a music performance presented by members of the club, a special Christmas monologue given by Mrs. Alton Jackson, and a talk on the religious attitude of a college freshman by Dr. Julian Lake, and a spring fashion show.

The members of the club have taken part in many worthwhile projects. Some of the activities were making Christmas greetings for the entire school, putting on a display for the homecoming exhibit, and helping with the annual College Day.

On the night of graduation a deserving girl in the club is each year presented with a one hundred dollar scholarship which the members have raised. After the presentation of diplomas the club holds open house for the graduates, their families, their dates, and the Reynolds High faculty.

Thanks must be given to Miss Weaver, our sponsor, who has been a sincere friend, a helpful advisor on college life, and has helped make the College club an enjoyable one for us and a credit to our school.

1. The executives of the College Club are as follows: Miriam Allred, program chairman; Marjorie Muller, secretary; Miss Janie Weaver, sponsor; Jackie Correll, treasurer; Eleanor Crossley, vice-president; and Lindsay Marshall, president.

Peggy Paul, Sarah Buie, Mary Lib Spillers, and Nancy Blum serve as models for the spring fashion show which was given for the club. Clothes for all phases of activities were exhibited.

3. Rev. James Hughes, assistant pastor of the Home Moravian Church was the center of attention when he spoke on religious life at college. Here Martha McBrayer, Patsy Peyton, Rev. Hughes, Delores Schaefer, Joanne Puryear, and Barbara Hendrix discuss religion.

Shirley Conrad, Mary Nell Meroney, and Dianne Gibson try to sell Mrs. Elizabeth Ritter a box of the notepaper which the club sold to raise money for the scholarship that they give each year.

5. The tea given after graduation is the climax of the College Club activities. Jackie Moser, Diane Roane, Barbara Ledbetter, and Billie Cummings wait their turn as Martha Legette serves the punch.

RESEGI

First Row: M. Muller, S. Buie, D. Schaefer, D. Drummond, P. Hearn, L. Marshall. Second Row: J. May, B. Welch, B. Linville, A. Kapps, B. King, S. Elam, R. Purcell, E. Crossley, N. Blum, B. Davis, M. M:Brayer. Third Row: C. Teachey, S. Bowles, N. Kelly, B. Peddicord, A.F. Jones, B. Ledbetter, B. Cummings, M. Coston, P. Stanley, J. Moser. Fourth Row S. Foster, J. Shore, B. Bailey, A. Wahmann, M.L. Burton, E. Kinsinger, J. Correll, P. Peyton, M. Allred, S. Durham, M.N. Meroney. Fifth Row: C. Tyack, P. Young, M.A. Payne, M. Edwards, B. Smith, J. Carpenter, J. Puryear, J. Johnson, J. Shutt, J. R. Bartholomew, M. Legette, D. Harris. Sixth Row: A. Bowman, B. Boles, B. Shutt, S. Saunders, A. Watkins, M. Richardson, J. Griffith, A. Hale, B. Wolff, P. Paul, E. Butner. Seventh Row: I. C. Reynolds, M. E. Hartzog, C. Sprinkle, C. Martin, J. Morris, S. O'Keefe, J. Aldridge, N. Teague, P. Charles, B. Fultz, P. Hartman, D. Rupprecht. Eighth Row: G. Scott, J. Toth, D. Roane, P. Spainhower, M. L. Creech, C. Dalton, B. Rockwell, B. King F. Cohen, N. Whicker. Ninth Row: J. McNeill, M. L. Spillers, P. Jones, J. D. Dixon, J. A. Hawn, S. Craver, J. Christian, S. Glenn, B. Hendrix, D. Gibson. Tenth Row: M. Bednerik, P. Hines, P. Adams, J. Carter, M. L. Kester, R. A. Carter, C. Chapman, S. A. Conrad, A. Ayers, J. Todd, E. Daniels.

SENIOR HI-Y

Sponsors

The Senior Hi-Y has become one of the leading organizations of high school boys. It, as are the other Hi-Y clubs, is sponsored by the Y. M. C. A. for boys who are interested in promoting work of high standards in their school and community.

The officers of the present Senior Hi-Y are as follows: Bill Burke, president; Bill Gramley, vice-president; Dave Pardington, treasurer; Jimmy Pfaff, secretary; and Gordon Bondurant, chaplain.

PEGGY PAUL
MARTHA LEGETTE
JANE IRBY

This club has made an outstanding record during the past four years. Two years ago, as a sophmore organization, it received National Recognition for high achievements. In the same year the group won second place in the city Hi-Y basketball league.

The Hi-Y clubs have varied activities. They sponsor chapel programs, dances, hay rides, and other programs for young people.

First Row: E.K. James, B. Alexander, R. Chapple, W. Webb, D. Pardington, B. Burke, J. Pfaff, B. Gramley, D. Goodson, R. Lawrence, D. Hinkle, F. Fanjoy, R. McAvoy, B. Boyer, N. Kinney, Z. McGee, J. Hall, Craver. Second Row: J. Phelps, J. West, R. Newsome, R. Waser, S.

Third Row: G. Bondurant, D. Hill, S. Ogburn, J. Sheets, R. Fisher, J. Perry, G. Young, B. Gibson, L. Carter. Fourth Row: D. Kelly, D. Bullard, J. Adams, B. Boerner, F. Groat, A. Griffin, S. Vaughn, D. Hill, P. Blum, C. Boles, H. Dunnagan.

JUNIOR HI-Y

First Row: R. Clark, L. Peterson, T. Johnson, A. Gitter, G. Lake. Second Row: G. Wilson, C. Moutos, D. Ebert, B. Spencer, B. Baldridge, J. McKenzie, J. Mabe, J. Sell, P. Glenn. Third Row: B. Hankins, D. Gramley, B. Bondurant, B. Crews, M. Zimmerman, J. Lineback, L. Winecoff, D. Drummond, W. Bowles, D. Goodson. Fourth Row: J. Shultz, B. Spach, R. Simom F. Long, B. Newton, B. Shepherd, G. Hemingway, W. Keith, B. Liipfert, B. Tudor.

SOPHOMORE HI-Y

First Row: J. Babcock, B. Brown, D. McNeil, D. Buell, B. Killian, J. Whittaker, R. Matthews. Second Row: B. Bender, G. Hamilton, H. Elkins, H. Heitman, F. Smith, T. Douglas, S. Lacy, S. Phelps, J. Yarbrough. Third Row: B. Rollins, J. Legette, S. Sizemore, S. Sosnik, B. Dennis, D. Hager, L. Carter, J. Ingle, B. Bonin. Fourth Row: G. Agee, J. Goodman, B. Brooks, L. Bryant, J. Chatham, B. Reed, J. Hondros, M. Turner, L. Foltz

SENIOR Y-TEENS

First row: P. Peyton, B. King, B. Bailey, M.L. Kester, A.F. Jones, P. Jones, M.L. Spillers, M. Legette, R. Purcell, P. Stanley, S. Durham, M. Coston, P. Hines, M. Edwards, J. Aldridge, B. Linville, B. Welch, S. Buie. Second row: A. Boles, A. Bowman, N. Kelly, J.K. Martin, B. Peddicord, B. Ledbetter, D. Gibson, M.E. Hartzog, S. Elam, J.D. Dixon, M.A. Payne, J. Toth, G. Scott, D. Roane, A. Hale, M. Richardson, L. Marshall, M.E. Cummings, E. Kinsinger. Third row: B. King, J. Shore, S. Bowles, J. Griffin, P. Spainhour, B. Rockwell, M. Muller, M.N. Meroney, M. McBrayer, P. Paul, J.R. Bartholomew, A. Watkins, S.A. Saunders, B. Shutt, C. Chapman, J. May, B. Wolff, A. Wahmann. Fourth row: J. Christian, S. Craver, J. Correll, B. Hendrix, E. Butner, J. Moser, N. Blum, E. Crossley, B. Davis, D. Harris, M.L. Creech, C. Dalton, D. Schaefer, N. Whicker, S.A. Conrad, P. Adams, A. Ayers.

JUNIOR Y-TEENS

First Row: J. Potter, D. Hundley, D. Mickey, J. Hege, P. Williams, J. McGee, R. Moore, D. DeCoursey, N. Ruland, L. Taylor, L. Myers, N. Gentry, D. Byrd. Second Row: M. Ferrell, M. Rainey, M.J. Coggin, P. Hemrick, M.A. Bowling, B. Caudle, N. Webster, S. Lee, M. Herring, A. Stockton, B.J. Benson, J. Jenkins, B. Shamel, G. Hartman, J. Faley. Third Row: F. Montgomery, M. Hanes, G. Bayne, L. Blaylock, B. Hinkle, A. Marshall, J. Tuttle, J.A. Burge, E. Fenwick, S. Melville, A. Melvin, B.L. Hicks, V. Jones, M. Long, P. Crouse. Fourth Row: C. Burgess, B. Hart, V. Byrne, F. Fearrington, A. L. Young, M. Andrew, M.I. Carlyie, J. McMichael, S.L. Longfellow, B.L. Hamner, J. Porter, M.J. Hipple, S. Pardington, B. Cantrell, H.L. Vance. Fifth Row: K Shepherd, J. Fuller, M.E.Lingle, C. Robertson, B. Fitzgerald, N. Jones L. Hamrick, M. Strum, R. Sklut, C. Peters, J. O'Brien, J. Adams, Y Smith, J. Wilson, N.J. Hensel, A. Moser.

SOPHOMORE Y-TEENS

First row: F. Cunningham, M. Warford, V. Grubbs, N. Priddy, P. Kelly, R. DuPlessis, M. Boaz, M. Carroll, M. Pulliam. Second row: C. Dickson, N. Graves, B. Harwood, M. Fishel, S. Taylor, B. Green, J. Hepler, J. Sheets, J. Bostick. Third row: W. Hill, S. Denny, P. Williams, M.L. Coleman, M. Nolan, S. Hunter, C. Custer, B. Veitch, R. Perryman, B. Thrift. Fourth row: L. Gallager, J. Carter, M. Cameron, A. Griffin, L. Linton, S. Ferrell, A. Templeton, J. Carter, B. Zeh, C. White.

FRESHMAN Y-TEENS

First Row: M. J. Pfaff, P. Edwards, T. Hartle, M. L. Walker. Second Row: S. Jones, C. Crist, S. Stewart, A. Blake, C. Jones, E. Cly, A. Peyton, H Richardson, J. Rutland, N. Lightner, G. Rupprecht, S. Morris, C. Holder, J. Futrell, M. Turner, M. A. Fearrington, J. Allen, D. Swain, P. Hedrick, P. Hitchcock, E. Wildeman, L. Walker. Third Row: P. O'Neill, M. K. Hale, S. Jones, N. Wilson, M. Gale, L. White, A. Loyd, J. Wagoner, B. Fisher, E. Payne, B. Pardue, A. Campbell, A. Barkley, E. McGee, B. Keith, S. Sims, J. Orrell, K. Sandridge, M. A. Hoover, L. Blanco. Fourth Row: S. Hoffman, D. Wylie, S. Strupe, J. Taylor, B. Herman, K. Lowder, G. Ziglar, E. Towe, J. Peterson, K. Turner, M. M. Durham, A. M. Nuckols, P. Bradburn, J. Webb, N. Owen, B. Morefield, M. A. McBrayer, S. Walsh, G. Bethel, C. Pegg. Fifth Row: B. O'Connor, B. Wood, S. Luckenbach, K. Watts, L. Petree, F. Key, H. Booe, B. Hyleton, B. Alexander, L. Carroll, E. Cornwall, F. Rumple, S. Johnson, P. Crim, M. Lewis, N. Adams, J. Ellis, M. Goodrich, J. Staley, N. Stimpson, P. Walters.

BIBLE CLUB

First Row: M. Averitt, C. Smith, A. Hutchins, J.A. Phelps, A. Adams, B. Gilroy, B. Harp, B. Boles, A. Reece. Second Row: L.C. Benton, N. Strupe, B. Welch, J.A. Cass, E. Tedder, P. Hines, A. Melvin, E. Fenwick, S. Nissen, B. Boyer. Third Row: R. Harwood, J. Adams, M. Barnette, P. Young, B. Shutt, B. Adams, D. Smith, J. Carter, R. Jeffords, D. Craver, J. Sheets.

USHERS' CLUB

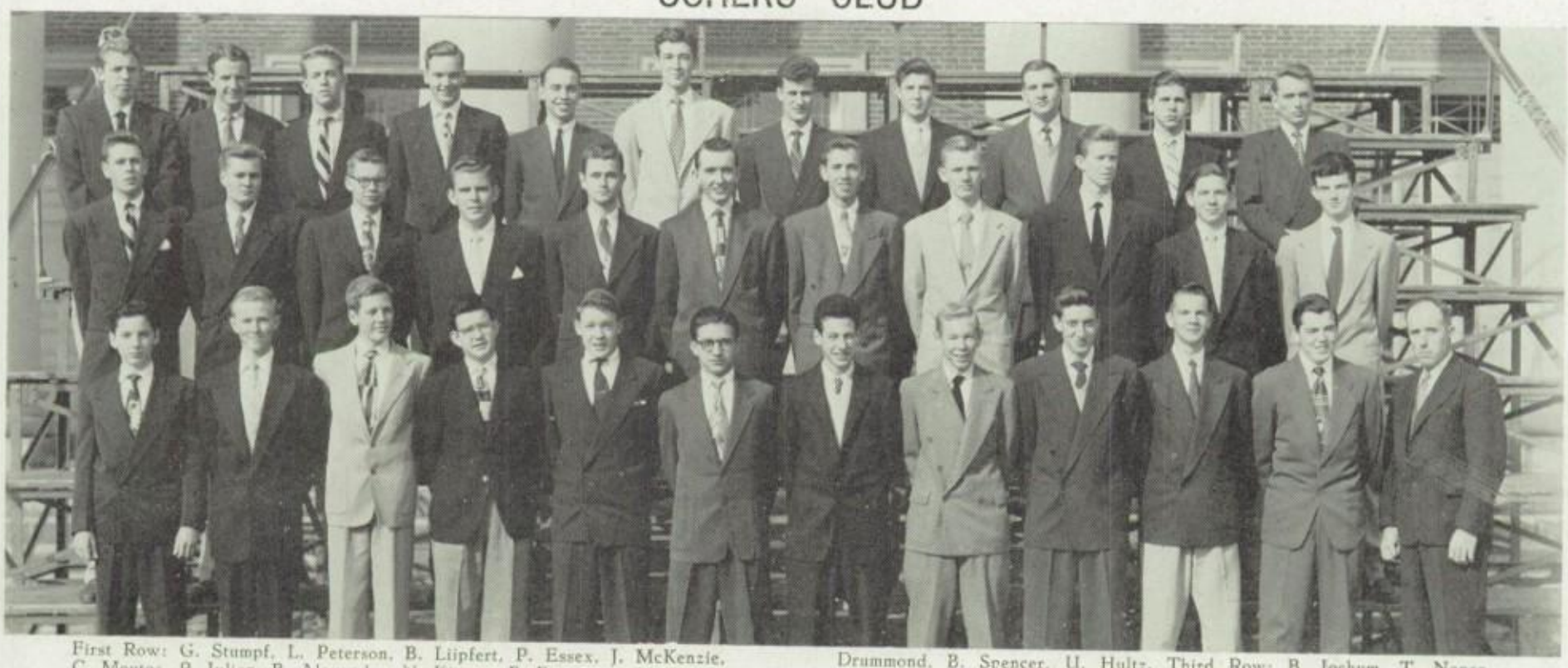

First Row: G. Stumpf, L. Peterson, B. Liipfert, P. Essex, J. McKenzie, C. Moutos, P. Julian, B. Alexander, N. Kinney, B. Bondurant, D. Hampton, K. Peters, sponsor. Second Row: L. Winecoff, J. Norrill, D. Craver, B. Boyer, Assist. Chief, S. Hinkle, L. Jones, P. Crouse, B. Polley, D. Drummond, B. Spencer, U. Hultz. Third Row: B. Jochum, T. Nance, P. Glenn, J. Sheets, R. Jeffords, J. Adams, J. West, R. Newsome, E. Neuman, chief, D. Shutt, J. Williams.

REBOPS

First Row: J. Pfaff, M. Carmichael, D. Kimel, A. Griffin, N. Kinney, H. Poindexter, C. Barkley, A. Hartman, C. Brown. Second Row: J. Phelps, B. Spencer, D. Ebert, J. West, R. Newsome, S. Phelps, H. Heitman, M. Young, D. Dyer.

EIGHTH GRADE SOCIAL CLUB

First Row: M.L. Davenport, B. Hardie, M.J. Pardue, J. Agee, E. Walker, N. Killian, I. Allen, A. Forester, P. Hollifield, M. Pierce, J. Burton, S. Barber. Second Row: K. Paul, B. Giraard, R. Watson, S.G. Pfaff, S. Murphy, N. Stuart, P. Keicher, P. Cranfill, P. Harper, L. Templeton, B. Combs, J. Buchanan, D. Buchanan. Third Row: K. Sprinkle, B. Hall, J. Crabtree, S. Ketner, A. Frazier, S. Fowler, S. Isgtt, C. Smith, S. Cummings, S. Norman, J. Shaffner, L. Dickson, M.J. Vaughn. Fourth Row. B.H. Flintom, N. Apperson, R. Johnson, D. Lake, E. Fenwick, M. Carroll, S. McMillan, J. Blackwell, S. Williams, L. Cash, C. Andrew, J. Church, J. Gold, P. Crater, S. Foster.

BRUSH AND PALLETTE

First Row: D Hamer, J. Wolff, S. Tesch, D. Wiley, M. Gale, N. Young. Second Row: J. Day, J. Davenport, P. Wood, S.L. Sutton, A. Howell, J. Gardner, S. Hoffman, H. Bost, V. Staples, A. Thomas, G. Robin. Third Row: A. Dertine, F. Robertson, C. Cranfill, E. Vickers, N. Starbuck, P. James, V. Tyack, S. Cochrane, H. Warfford, L. Ezzell. Fourth Row: D. Buell, W. Saylor, E. Turnage, J. O'Brien, D. Hoffman, J. Gilmore, M. Harper, A. Hyland, D. Rumley, R. Nash, L. Ericson.

MOVIE PROJECTOR CLUB

First Row: E. Armfield, W. McKeithan, B. Yokely, R. Asbury, R. Rucker, J. Patten, G. Hopkins, H. Turner, A. Westmore, H. Miller. Second Row: S. Patterson, J. Frazier, M. Fisher, J. Wood, A. Blackwood, J. Martin, H. Wade, J. Seldin, F. Crouse. Third Row: P. Kellogg, G. Ellis, D. Hampton, G. Steifel, R. Gill, R. Pardue, A. Saunders. Fourth Row: P. Keaton W. Warford, B. Sams, R. Bertalan, W. Corderman, E. Goff, H. Wilson.

BOYS' COLLEGE CLUB

First Row: B. Bertelan, E. K. James, D. Goodson, F. Fanjoy. Second Row: M. Coplon J. DuPlessis, B. Alexander, B. Lawrence, C. Weaver, M. McCall, J. Bumgardner, N. Elliott. Third Row: H. Dunnagan, D. Shutt, F. Grubbs, D. Hampton, J. Brown, G. Young, B. Carmichael, B. Law, R. Evans. Fourth Row: F. White, B. Black, C. Boles, W. Corderman, R. L. McFarland, W. Ratcliff: Fifth Row: B. Armfield, S. Ogburn, G. Matthews, D. Kelly, S. Hinkle, J. Hammett.

SOPHOTEERS

First Row: S. Reid, B. Veitch, R. Perryman, J. Carter, A. Mahoney, C. Overcash, T. Webber, G. Clodfelter, J. Smith. Second Row: J. Poindexter, B. Sweatman, M. Boaz, N. Priddy, B. Hill, B. Zeh, J. Earl, J. Knouse, B. Fulp, P. Peterson, M. Carroll. Third Row: M. Painter, P. Berrier, J. Graham, S. Denny, J. Warson, J. Mize, J. Stokes, C. Tucker, G. Fulp, J. Bostick, R. McNair, M. Cameron, B. Thrift. Fourth Row: M. Agee, B. Moore, C. Barr, J. Fender, S. Hall, L. Thomas, P. Dodd, J. Faircloth, D. Cress. Fifth row: M. Nolan, P. Kelly, S. Harper, A. Johnson, B. J. Hedrick, S. Denny, M. Warford, B. Schaefer, V. Grubbs. Sixth Row: J. Brown, C. Charles, K. Crabtree, B. Kline, J. Carter, L. Gallagher, G. Osborn, M.F. Cunningham, J. Green. Seventh Row: N. Wilmoth, B. Edwards, C. Custer, G. Wessels, P. Snipes, P. Holder, J. Williams, J. O'Conner, C. Tavis. Eighth Row: H. Nicholson, J. Shore, B. Shore, S. White, L. Ketzin, M. Fishel, C. Bolick, B. Green. Ninth Row: H. Petree, J. Cornwall, N. Walker, . Dickson, S. Hunter, B. Harwood, S. Pullen, N. Turner, W. Hill, N. Graves, J. Irby. Tenth Row: J. Jones, J. Julian, M.G. Brown, S. Masten, L. Linton, J. Hepler, J. Sheets, M.L. Coleman, P. Williams, C. White, E. Myner.

FRESHMAN SERVICE CLUB

First Row: S. Foltz, S. Miller, B. Cheek, P. Hitchcock, L. Walker, E. Wildman, C. Pegg, D. Tolley, B. Cloaninger, J. Simmons, D. Shutt. Second Row: E. Strater, Y. Woods, P. Swaim, P. Hedrick, A. Nichols, M. Goodrich, J. Staley, J. Ellis, S. Strupe, M. Reid. Third Row: S. Johnson, C. Jones, C. Crist, J. Taylor, S. Luchenbach, L. Cheros, S. Mastin, P. Edwards, M.L. Walker, G. Bethel, B. Herman. Fourth Row: D. Blanco, M.A. Hoover, F. Cornwell, B. Alexander, N. Stimpson, B. Wood, B. O'Connor, P. Bradburn, A. Barkley, A. Loyd, B. Keith, L. White. Fifth Row: A. Campbell, M.J. Pfaff, K. Sandridge, K. Dalton, B. Morefield, M.A. McBrayer, P. O'Neil, S. Jones, P. Crim, E. Cly, F. Key, R. Makros. Sixth Row: K. Watts, S. Jones, G. Ziglar, B. Hifton, T. Hartle, L. Carroll, S. Walsh, E. Payne, H. Booe, A. Peyton, M. Mastin, M. Fearrington, L. Petree, M.M. Durham, P. Walters, N. Adams, M. Coff, C. Wray, J. Wagoner, E. McGee, B. Fisher, M. Lewis, M. Turner.

JUNIOR SERVICE CLUB

First Row: B. Spencer, L. Winecoff, R. Clark, L. Jones. Second Row: K. Cummings, T. Adams, J. Satterfield, M. Brown, D. George. Third Row: P. Julian, D. Johnson, W. Littlejohn, B. Liipfert, R. Rhodes, J. Norrell. Fourth Row: B.Y. Womack, E. Averitt, C. Porterfield, R. Redus, J. Newell. Fifth Row: B. Graham, V. Gordon, D. Jordan, M. Cockerham, H. Pass, N. Crews, G. Stumpf. Sixth Row: P. Essex, W. Boles, A. Stokes, J. Tize, H. Davis, F. Boese. Seventh Row: R. Saylor, B. Smith, B. Plooey, C. Moutos, N. Mullican, D. Hultz. Eighth Row: B. Roberts, H. Cunningham, B. Durham, I. Bell, R. Baker, R. Carriker. Ninth Row: P Crouse, B. Smith, J. Reinhardt, J. Gay, C. Foster, B. Sheets.

First Row: M. Hanner, J.A. Huffman, A. Kreger, I. Wilson, B. Swanson, B. Barkley, N. Gentry, D. Byrd, A. Moser, V. Jones, B.L. Hicks, N. Ruland, L. Taylor, L. Myers, A. Stockton, J. Walter. Second row: M. Andrew, A.L. Young, B. Caudle, F. Montgomery, J. McGee, J. McMichael, F. Fearrington, M. Jacobs, V. Byrne, R. Sklut, H.L. Vance, E. Hightower, I. Farb, J. Faley, G. Hartman. Third Row: N. Hensel, B. Cantrell, B. Anthony, M. Davis, L. Schenck, B.J. Benson, S.L. Longfellow, J. Potter, M.H. Burgess, N. Webster, M.J. Hipple, B. Fitzgerald, D. DeCoursey, C. Robertson, N. Jones. Fourth Row: D. Mauldin, J. O'Brien, S. Melvelle, B. Wood, J. Marshall, J. Smith, M. Rainey, J. Porter, B. Hart, D. Mickey, M.E. Lingle, J. Fuller, S. Lee, J. Tuttle, J.A. Hege. Fifth Row: S.A. Thomasson, M. Ferrell, M. Strum, B.L. Hamner, P. Crouse, P. Price, B. Shamel, A. Marshall, D. Hundley, P. Williams, J. A. Burge, B. Hinkle, L. Blaylock, K. Shepherd, M.A. Bowling, M. Long.

SERVITEERS

Again this year the Junior girls organized the "Serviteers", their service club at R. J. R. Jackie O'Brine led the 69 girls as the club president, assisted by Becky Hinkle, vice-president; Mary Evelyn Lingle, secretary; Dot Hundley, treasurer.

With Mrs. Charlotte Swanson as its faculty advisor, the club undertook several new service projects—one, the making of a sport's scrapbook for Sammy Saunders. Individuals in the club helped the school throughout by small services such as decorating bulletin boards and making streamers for our games.

In the spring, they sponsored the annual "Sadie Hawkins' Dance", which many students enjoyed and considered one of the highlights of the season's event.

A scrapebook containing the football highlights was sent to Sammy Saunders

A group of us made some very pretty cards.

We kept the bulletin board in the Home Ec. room looking neat.

SOPHOMORE BOYS CLUB

First Row: T. Douglas, J. Wilsey, T. Tiner, D. Paschal, J. Wooten, S. Harper, C. Harvel, B. Bonin, J. Adams, D. Drummond. Second Row: N. Turner, B. Brown, J. Yarbrough, C. Barkley, J. Legette, C. Paschal, C. Lewis, R. Rhoades, L. Foltz, D. Goodrich, B. Pfefferkorn, P. Spencer. Third Row: J. Harrill, J. Daniels, D. Coggin, B. Killian, A. King, N. Thomas, R. Matthews, D. Hager, K. Sparks, S. Sizemore, A. Hattaway. Fourth Row J. Andrew, W. Brown, G. Hamilton, B. Weatherman, C. Miller, T. Brightwell, G. Agee, J. Ingle, S. Lacy, B. Evans, E. Shumake, I. White.

SENIOR MARSHALLS

First Row: Mary Irving Carlyle, Margaret Herring. Second Row: Becky Hinkle, Bess Hart, Pat Williams, Jo Ann Hege. Third Row: Delvin Mickey, Mary Evelyn Lingle, Ann Marshall, Carolina Robertson., Dot Hundley.

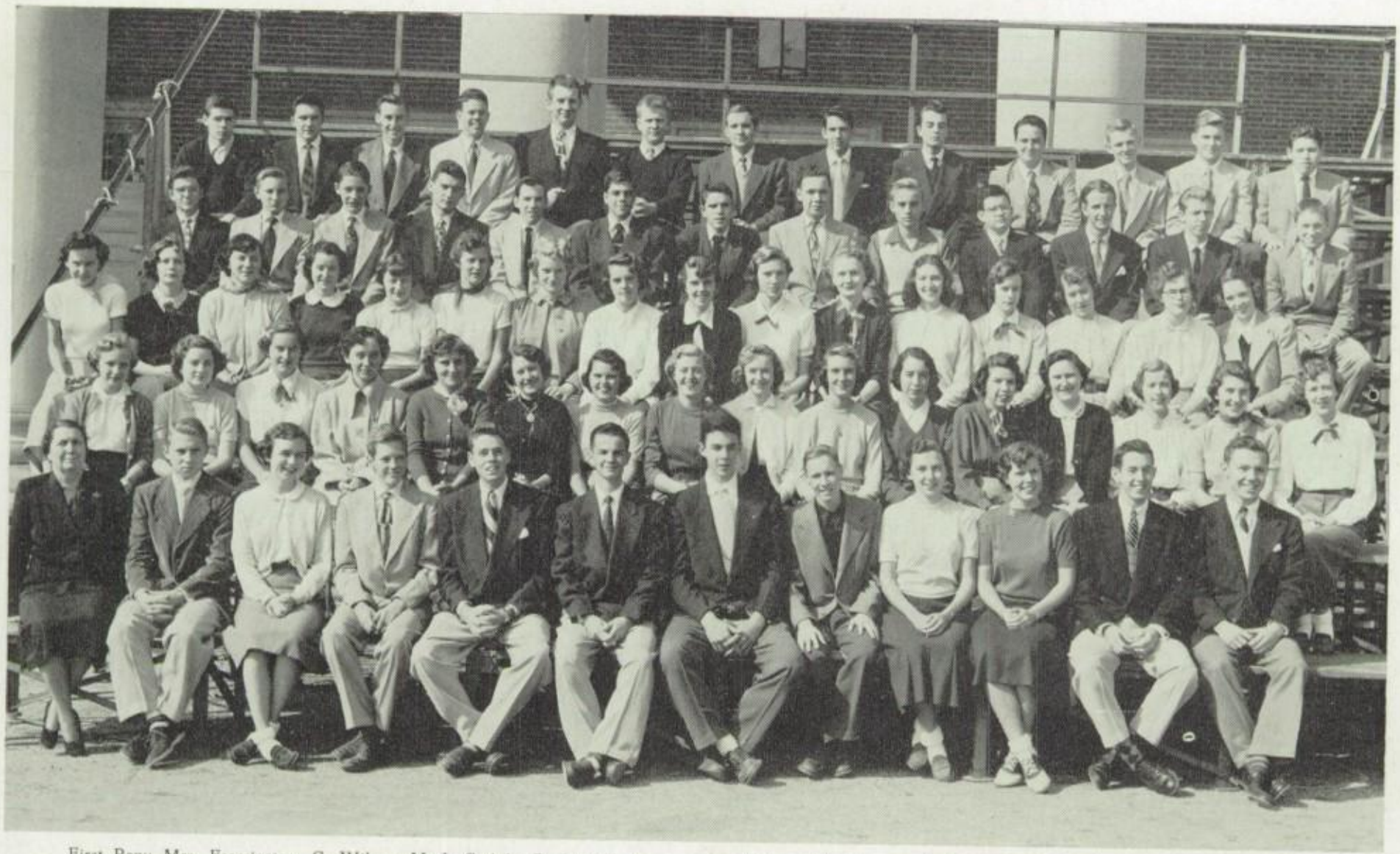

First Row: Mrs. Fearrington, G. Wilson, M. I. Carlyle, B. Liipfert, L. Winecoff, B. Bondurant, W. Keith, D. Eddleman, M.L. Cummings, E. Daniels, J. Pfaff, B. Armfield. Second Row: C. Barr, P. Bell, G. Wessells, C. Foltz, M.A. Saunders, M.E. Hartzog, D. Gibson, B. Ledbetter, J.K. Martin, B. Peddicord, A.F. Jones, C. Teachey, P. Gorman, L. Marshall, M. Legette, S.A. Conrad. Third Row: S.A. Thomasson, H. Doughton, I. Farb, P. Dodd, M. Andrew, R. Sklut, B. Cantrell, G. Jacobs, M. Jacobs, M.L. Darsey, L. Hamrick, B. Smith, P. Adams, P. Hines, M. Bednerik, S. O'Keefe. Fourth Row: J. Haward, E.R. Green, E. Hall, S. Nissen, J. Futrell, J. Zeh, P. Essex, T. Nnace, B. Jochum, B. Adkins. Fifth Row: J. McKennie, J. Council, B. Sheets, R. Rhoades, S. Walker, D. Elliott, E. Neumann, R. McAvoy, J. Clodfelter, B. Hanewinckel, B. Polley, B. Appleyard, B. Snell.

FRENCH CLUB

The three Franch clubs under the direction of Mrs. Annie Preston Fearrington have had a busy year. One of the outstanding events was the program for the French Division of the Western District of the North Carolina Educators Association. At that time Patty Hines, Peggy Adams, Lindsay Marshall, and Joe Clodfelter gave descriptions in French of scenes from France. Gaylord Walker showed the pictures and read the titles. The second year class decorated the room for the occasion.

Many interesting programs have been given in class for the various clubs. The members of the second year club will long remember the vivid accounts of the French people presented by vivacious Guildemette, French exchange student at Salem. At another time, slides and stories of personal experiences in Europe were given by Gaylord Walker, who has recently returned from France. During another meeting the strains of the opera "Carmen" could be heard nearby as the students listened to a program of French music.

Many of the students have been gaining valuable information about French customs and life from their overseas correspondents. This has given them an opportunity to use their vocabulary and to further international friendship.

The presidents of the three clubs are as follows: Gerald Wilson, Bill Bondurant, and Bobby Armfield.

Gerald Wilson, Margaret Herring, Mary Irving Carlyle, and David Eddleman watch a puppet show.

Lindsay Marshall, Barbara Smith, and Gaylord Walker work on the puppets.

GIRLS' GLEE CLUB

First Row: J. Todd, S. Elam, M.A. Shook, J.A. Phelps, J. Brown, J. Orrell, M. Pulliam, J. Futrell, B. Cloaninger. Second Row: B. Ledbetter, B. Harp, C. Sprinkle, J. Simmons, S. Luckenbach, A. Barkley, M.F. Cunningham, N. Stimpson, B. Alexander, F. Key. Third Row: M.L. Burton, D. Shutt, S. Tesch, S. Ferrell, N. Ruland, M. Long, C. Holder, B. King, N. Barwick, N. Lightner. Fourth Row: A. Melvin, B. Cummings, B. Edwards, E. McGee, N. Strupe, J.A. Cass, E. Tedder, B. Welch, P. Walters, K. Watts, C. Dejaifre, J. Russell, G. McIlroy, E. Kinsinger, M. Fishel, C. Bolick, L. Hamrick, F. Rumple, L.C. Benton, L. Gallagher, N. J. Hensel, S. Pardington, B. Cantrell.

BOYS' CHORUS

First Row: B. Burke, B. Ragsdale, J. Overby, E. Rankin, B. Bonin, T. Wainer, R. Covington. Second Row: F. Carter, B. Gordon, S. Phelps, B. Crews, A. Hartman, D. Holcomb, J. Nitrell, B. Bradley, J. Zeh. Third Row: J. McKennie, D. Ebert, E. Carter, J. Pfaff, A. Kiser, J. Williams, H. Heitman, B. Dennis, J. Collins. Fourth Row: B. Shelton, E. Hall, B. Snell, B. Taylor, J. McCallum, M. Young, S. Stewart, J. Hardy, J. Stevens. Fifth Row: R. Henderson, E. Neumann, D. Bullard, R. McAvoy, J. Adams, J. Garvey, W. Keith, B. Jochum, G. Simes, T. Nance.

MIXED CHORUS

First Row: F. Rumple, J.A. Phelps, M.A. Shook, A. Blade, J. Orrell, N. Lightner, S. Tesch, S. Mastin, J. Futrell, A. Barkley, S. Strupe, S. Luckenbacn, M. Pulliam, J. Brown, M.F. Cunningham, B. Cloaninger. Second Row: S. Morris, B. Harp, M. Long, N. Ruland, P. Gorman, G. Bayne, C. Sprinkle, J. Todd, S. Elam, B. King, N. Stimpson, B. Alexander, P. Walters, K. Watts, C. Holder. Third Row: M. Fishel, C. Bolick, G. McIlroy, E. Efird, S. Ferrell, M. Moody, S. Walter, B. Edwards, L. Gallagher, J. Jones, J.A. Cass, E. Tedder, N. Strupe, A. Melvin, B. Welch. Fourth Row: M. Mastin, S. Pardington, J. Russell, L. Sehenck, N. Hensel, B. Cantrell, J. McMichael, J. O'Brien, E. Kinsinger, P. Adams, A.F. Jones, B. Ledbetter, L. Hamrick, B. Cummings, L.C. Benton. Fifth Row: E. McGee, K. Lowder, A. Lee, E. Hall, N. Rankin, M. Young, A. Kiser, D. Holcomb, J. Overby, E. Carter, D. Ebert, J. Garvey. Sixth Row: J. Futrell, B. Shelton, J. Zeh, R. Henderson, B. Crews, B. Burke, B. Boerner, D. Pardington, J. McKennie, J. Pfaff, R. Waser, H. Elkins.

MAJORETTES

Pat Williams, Chief; Barbara Edwards, Harry Lee Vance, Vicki Grubbs, Marcia Warford, Delvin Mickey, Sue Denny

BAND

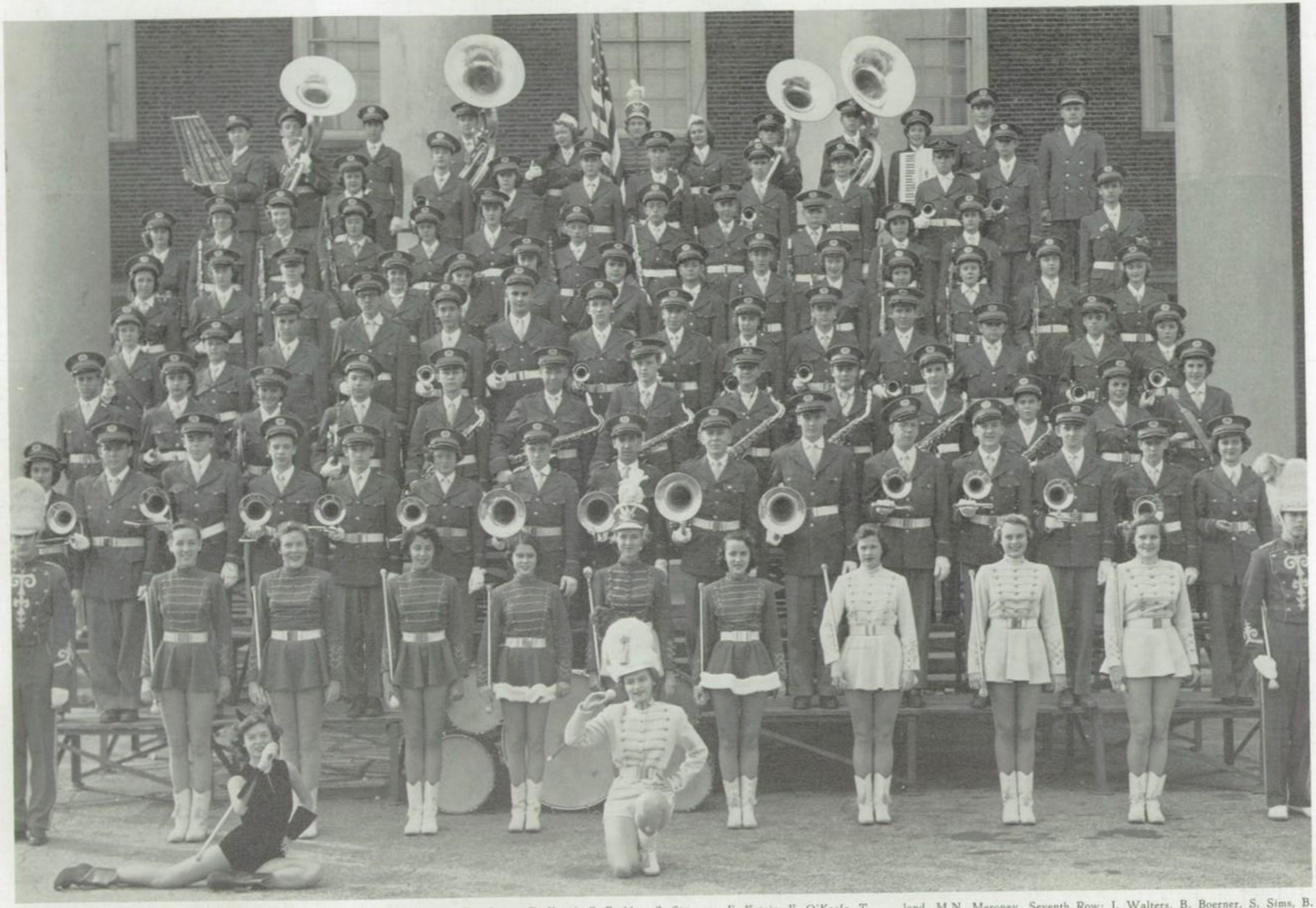

First Row: P. Hedrick, P. Williams. Second Row: J. West, J. Cornwell, J. Griffin, J. Staley, C. Pegg, J. Shore, N. Wilson, D. Mickey, V. Grubbs, H.L. Vance, J. Pfaff. Third Row: M. Herring, B. Boyer, J. Brunt, M. Nash, T. Wainer, N. Lightner, H. Wade, J. Yarbrough, R. Henderson, J. Sleets, W. Ratcliff, M. Young, H. Heitman, S. Phelps, J. A. Hawn. Fourth Row: B. Johnson, B. Shore, C. Custer, R. Saylor, H. Poindexter, D. Kimal, C. Barkley, S. Simmons, F. Katzin, E. O'Keefe, T. D. Moore, B.J. Benson, M. Allred. Fifth Row: M. Moody, J. Wagoner, P. Kellogg, D. Ray, C. Miller, D. Herr, M. Styers, J. Fordham, D. Mauldin, D. Ebert, B. Spencer, H. Pass, N. Crews, J.D. Dixon. Sixth Row: M. Reid, A. Blevins, D. Eddleman, M.J. Pfaff, C. Miller, J. Adams, B. Wolff, D. Dyer, N. Kinney, J. Smith, M. Averitt, A. Stockton, M. Noland, M.N. Meroney. Seventh Row: J. Walters, B. Boerner, S. Sims, B. Fisher, C. Wray, M. Strum, R. Matthews, R. Robarge, B. McLeod, A. Hartman, J. Knouse, B.J. Hedrick, C. Brown. Eighth Row: E. Myers, C. Schaum, C. White, R. Newsome, B. Taylor, L. Wallace, D. Whitlock, R. Sapp, D. Drummond, C. Fussell, R. Ebert, B. Bonin, E. Neumann, P. Hartman, E. Hightower, D. Rupprecht, N. Horwitz, P.W. Blum, B. Keith, B. Appleyard.

ORCHESTRA

First violins: N. Whicker, M. Coston, L. Marshall, M. Goff, T.D. Moore, S. Kinsinger, B. Norman, P. Crouse, S. Fordham, S. Holshouser, B.J. Whisnant, J. Colvin, P. Wood, S. Mastin. Second violins: N. Horwitz, E. Payne, S. Walsh, S. Johnson, E. Moutos, N. Owen, D. Hamer, H. Warford. Violas: J. Clodfelter, N. Crouse, P. Gilliam, M. Beighebeiser, J. Wolff, A. Lee. Cellos: R. Moore, P. Crouse, N. Walker, B. Green, F. Crouse, C. Stein. Oboe: M. Nolan. Flutes: P. Hearn, A. Blevins, B. Wolff. Clarinet: J. Smith, A. Griffin, N. Kinney. Bassoon: S. O'Keefe. Trumpets: J. West, R. Newsome. Sousaphone: R. Ebert. French Horn: R. Saylor, C. Custer. Saxaphone: D. Kinbal, F. Katzin. Trombones: S. Phelps, B. Boyer, M. Young. Bass: J. Phelps, B. Keith, L.L. Tise, A. Shutt. Percussion: C. Fussell, M.N. Meroney, J.A. Hawn, M. Allred. Piano: C. Cherles. Director: Mr. Mayer.

INSTRUMENTAL MUSIC

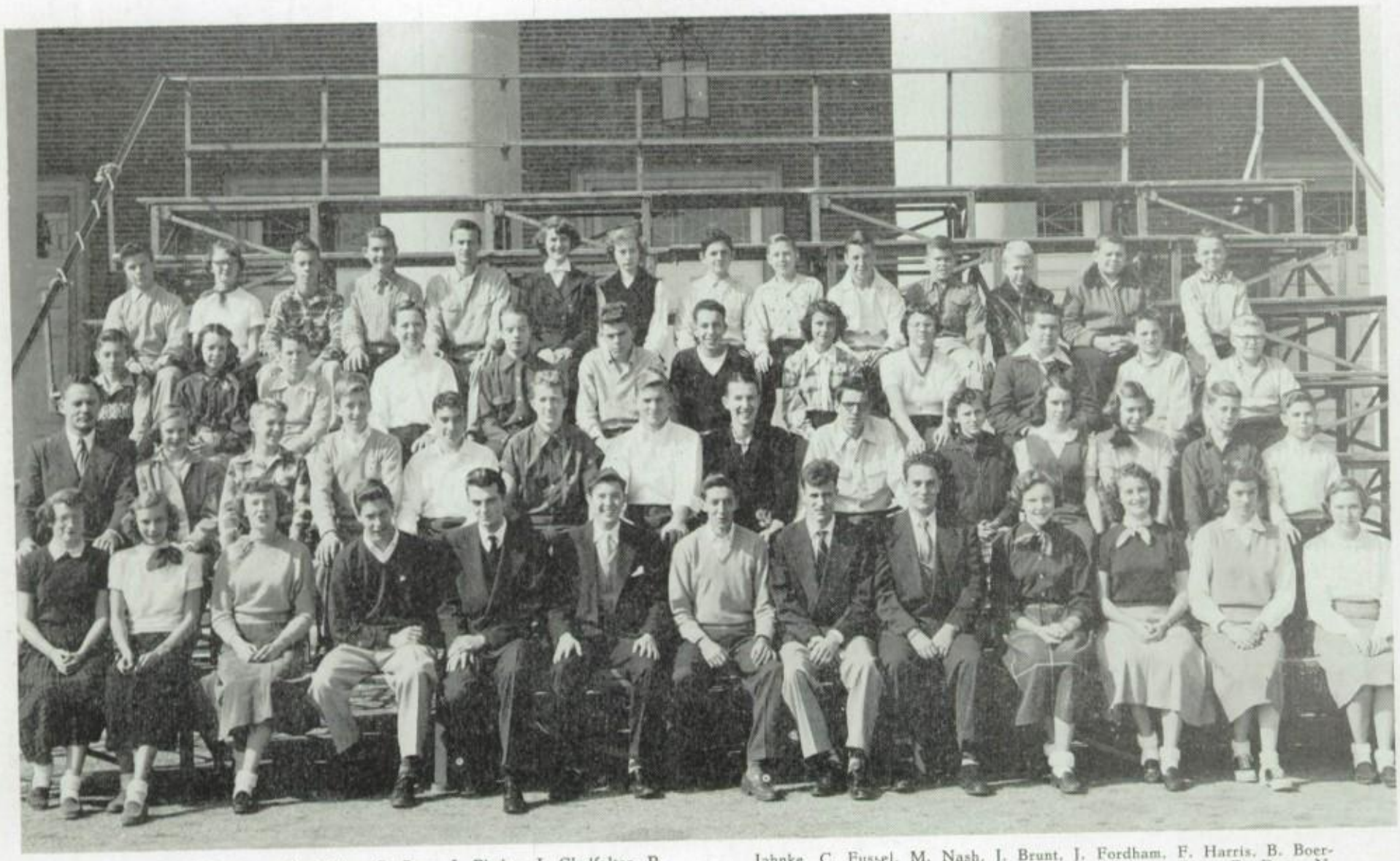

First Row: N. Lightner, C. Miller, S. Sims, J. Phelps, J. Clodfelter, R. Newsome, N. Kinney, J. West, F. Katzin, A. Lee, J. May, N. Crouse, R. Moore. Second Row: R. Mayer, C. Edwards, H. Bryan, R. Ebert, N. Horwitz, J.M. Brewer, B. Appleyard, M. Styers, D. Ray, G. Paps, B. Blum, D. Foltz, J. Wagner, T.D. Moore. Third Row: R. Fox, J. Reid, B. Jahnke, C. Fussel, M. Nash, J. Brunt, J. Fordham, F. Harris, B. Boerner, S. Ranneis, P. Parks, J.D. Alexander. Fourth Row: D. Dyer, N. West, B. Morrow, S. Simmons, C. Edwards, D. Drummond, J. Cranford, T. Barrow.

"B" BAND

First Row: S. Rannells, R. Fox, D. Baucom, S. Foster, D. Drummond, H. Bryant, B. Dodd. Second Row: B. Jahnke, C. McClound, B. Bullard, D. Edwards, V. Hamrick, J. Johnson, J. Lowe, D. Foltz. Third Row: N. West, G. Paas, B. Morrow, L. Erickson, T. Barrow, H. Cockerham, A. Davis, D. Vaughn, R. Windsor, B. Blum, M. Graham. Fourth Row: S. Tschache, J. Petty, F. Hauser, J. Reid, B. Leinbach, J. Cranford, F. Dalton, J. Falbaum, R. Turner, C. Edwards, M. Nifong. Fifth Row: P. Pritchett.

HALL MONITORS

First Row: B. Zeh M.L.Walker, M.A. Hoover, B. Ledbetter, S. Elam, M.E. Hartzog, J. Smith, J. Rutland, P. Sechrist, C. Palmer, P. Gentry, I.D. Dixon, M. Coston, J.A. Phelps, P. Hearn. Second Row: R. Purcell B. Graves, B. Bailey, B. King, B. Veitch, R. Perryman, N. Webster, K. Crabtree, M.N. Meroney, M.A. Payne, S.A. Saunders, A. Moaer, J.A. Ketner, L. Marshall, D. Roane, M. Richardson, J. May. Third Row: J. Shore, S. Foster, C. Dickson, M. Warford, A. Hale, M. Hanner, J. Allen, L. Linton, M. Edwards, G. Scott, A. Ayers, P. Snipes, C. Chapman, B. Peddicord, M. Allred, B. Cummings, P. Adams. Fourth Row: B. Swaim, T. Ward, N. Kelly, N.Masten, P. Bell, B. Howell, S. Walker, R. Packard, R. Richard, J. Goodman, A. Hattaway, D. Morrill, J. Williams, B. Hendrix.

OFFICE AND NURSE'S ROOM PAGES, RECEPTIONISTS

First Row: M. Gale, P. Hedrick, J. Ellis, G. Jacobs, P. Peyton, M. Jacobs. Second Row: L. Thomas, B. Gilroy, H.L. Vance, S. Buie, S. Harper, P. Kelly, B. Wolff, J. Webb, C. Smith, K. Whitlock, B.L. Hamner, J. McGee. Third Row: A. Melvin, B. Shamel, F. Sheets, S.L. Longfellow, P. Hartman, B. Smith, P. Holder, P. Snipes, P. Snipes, J. Aldridge, M. Bednerik, J. Carpenter, J. McMichael, K. Shepherd. Fourth Row: C Teachey, S. Durham, S. Craver, V. Stone, A.F. Jones, J.K. Martin, J. Hawn, J.R. Bartholomew, W.N. Reynolds, A. Hale, E. Daniels, S. O'Keefe, E. Fenwick.

CHEERLEADERS

Bob Crews, Rachel Purcell, Carolyn Dalton, JoAnn Hege, Martha Legette, Diane Harris, Peggy Paul, Pete Julian, Bill Bondurant.

COACHES

First Row: Miss Frances Campbell, Miss June Dinkins. Second Row: Mr. Herman Bryson, Mr. James Sifford, Mr. Nash Hardy Third Row: Mr. Walker Barnette, Mr. John Tandy, Mr. Tom Beach

GYM LEADERS CLUB

First Row: H. Booe, J. Staley, M.J. Pfaff, D. Byrd, P. Hemric, C. Foltz, J. Walker, B. Whitaker, N. Walker, G. Wessells, G. Stokes, P. Hardy, D. Gault, D. Wylie, M. Lightner, C. Pagg, P. Williams, M. Warford. Second Row: N. Young, M.J. Hipple, M.A. McBrayer, P. O'Neill, S. Ferrell, C. Bolick, M. Fishel, N. Graves, A. Johnson, A.L. Young, A. Thomas, H. Richardson, J. Rutland, P. Sechrist, M. Noland, B. Moore, V. Grubbs. Third Row: E. Myers, J.A. Huffman, A.R. Kreger, H. Nicholson, A. Griffin, J. Adams, B. Barkley, J. O'Brien, B. Shore, D. Mauldin, B. Cantrell, C. Dickson, P. Williams, S. Hunter, B. J. Hedrick, B. Fulp. Fourth Row: B. Edwards, C. Custer, C. Andrew, L. Peterson, P. Keicher, N. Apperson, R. Watson, J. Williams, C. Overcash, J. Shore, M.L. Coleman, L. Gallagher, C. Charles, M. Cameron, J. Cornwall, E. Hightower.

BASKETBALL

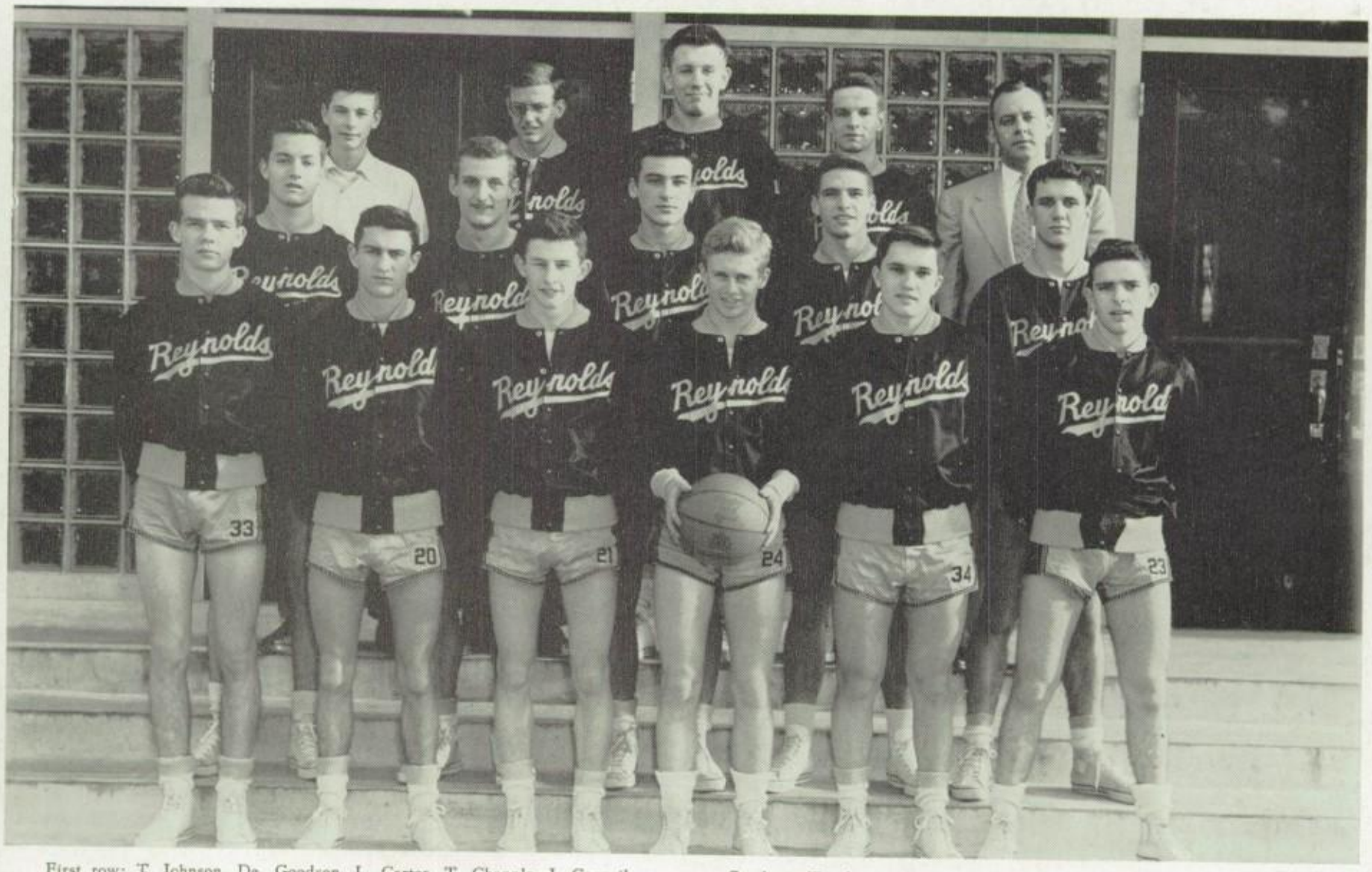

First row: T. Johnson, De. Goodson, L. Carter, T. Chapple, J. Council, S. Nissen. Second row: B. Ruffin, E. Davis, B. Boerner, D. Hill, Dr. Goodson. Third row: J. Perry, J. Reinhardt, G. Walker, G. Bondurant, Coach Tom Beach.

FOOTBALL

First Row: B. Shepard, E. Reinhardt, P. Glenn, mgr. Second Row: Coach Bryson, Coach Sifford, G. Young, B. Evans, B. Graham, D. Jordon, G. Hemmingway, R. Asbury, M. Zimmerman, E. Pierce, M. Brown, T. Chapple, Coach Tandy. Third Row: B. Gitter, S. Vermillya, F. Fanjoy, N. Kroustalis, J. Frazier, R. Mallory, B. Tudor, D. Goodson, B. Shore. Fourth Row: D. Hampton, C. Weaver, J. McKenzie, B. Baldridge, B. Booe, D. Taylor, R. Clark, P. Lawrence, D. McNeill, J. Harrill. Fifth Row: B. Rudolph, B. Snell, R. Fisher, J. Ingle, F. Grubbs, J. McKennie, K. Gardner, D. Gramley, G. Agee. Sixth Row: J. Hondros, P. White, J. Andrews, T. Sheets, C. Paschal, B. Frazier, S. Vaughn, R. Harwood, B. Shelton. Seventh Row: L. Bryant, L. Jones, J. Brewer, C. Lewis, H. Transeur, E. Davis, J. Satterfield, B. Newton, J. Legette, B. Spach, B. Hankins. Eighth Row: L. Mathews, J. Garvey, D. Kelly, B. Gramley, D. Hill, J. Shultz, J. Spach, W. Keith, T. Johnson, D. Drummond, B. Hanewinkle.

3. 4. 5.

2.

1.

FOOTBALL SCORES

Gray		8-6
Hanes		19-0
Burlington		14-0
Asheville		19-13
Greensboro	loss	0-6
Gastonia		13-7
Durham	loss	6-34
Charlotte		27-7
High Point		20-7
Salisbury		15-14
Charlotte for conference title		13-12
Durham for state title		12-8

IDENTIFICATION

1. Air attack! Watch out below!
2. We did it again; what a game that was!
3. Listen to those words of wisdom, boys.
4. We're proud and prejudiced: our team is just great!
5. They've just got to make that play.
6. For he's a jolly good fellow!— Coach Tandy.
7. Dig in there, boys! Practice makes perfect.

6.

7.

FOOTBALL— 1952

The 1952 football team brought to Reynolds a sensation never before experienced— that of being a State Champion.

For the first time in the history of R. J. Reynolds High School the students had the honor of having the State Champion Football team in the AAA Conference.

After winding up as City Champions, the Demons moved into conference standing with two fast wins. Then, after a week's rest, the Black Demons met their first defeat at the hands of Greensboro. The Demons retaliated and returned to the win column by defeating Gastonia.

The Demons answered all of these questions by upsetting the Durham team to win Reynolds' first State Championship.

The next week the Reynolds eleven traveled to Durham for a nonconference tilt where they met their second defeat. On the following week the Demons really showed the state that they wanted to play ball when they defeated the conference leading Charlotte Wildcats.

After defeating High Point and Salisbury in two close games, the Demons moved to Charlotte for the Western Conference title game. When the Demons defeated Central, it was certain they had a great team, but the question was whether they could defeat a team that had held them to but one touchdown and had run wild when they wanted to in the previous game.

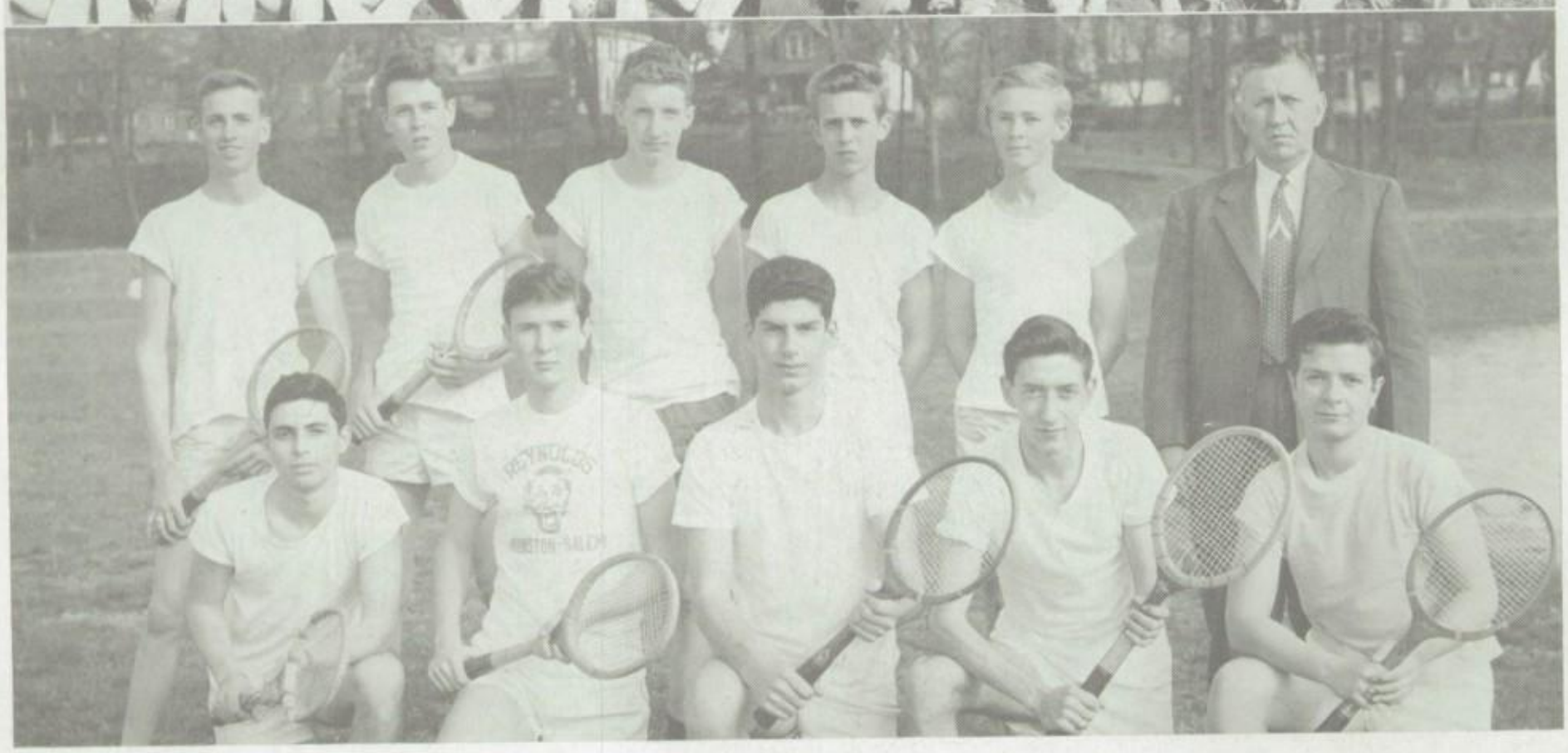

GOLF

First Row: B. Booe, R. Sapp, B. Ruffin, F. Long, H. Dunnagan, J. Council, B. Armfield. Second Row: Coach Beach, F. Locke, T. Rice, A. Allen, B. Sams, G. Lake, D. Hager.

TRACK

First Row: B. Shepherd, B. Spach, P. Glenn, P. Julian, R. McAvory, R. Clark, B. Newton, D. Elliott, B. Alexander, B. Gramley, B. Burke, R. Mallory, W. Ratcliff. Second Row: R. Asbury, B. Baldridge, B. Rollins, L. Davis, J. Maslen, L. Matthews, J. Spach, J. McKenzie, G. Hemingway, R. Harwood, J. Sheets, L. Bryant. Third Row: B. Pfefferkorn, B. Lilpfert, B. Crews, N. Crews, S. Vaughn, R. Ratcliff, B. Beach, D. Gramley, D. Kelly, D. Coggins, D. Ebert, D. Jones, J. Brown, B. Hankins, W. Littlejohn, G. Cox. Fourth Row: N. Gardner, J. Shultz, J. Brewer, D. Matthews, D. Swing, S. Hill, B. Weatherman, F. Smith, J. Satterfield, J. Goodman, J. Perry, E. K. James, . Hondros, M. Zimmerman, J. Walker. Fifth Row: Coach Sifford, Coach Tandy.

TENNIS

First Row: A. Kapiloff, R. Newsome, A. Griffin, N. Kinney, D. Dyer. Second Row: P. Creuse, L. Winecoff, G. Hamilton, B. Johnson, L. Peterson, Mr. Barnette, coach.

SOFTBALL TEAM

First Row: S. Melville, P. Peyton, M. Nolan, C. Custer, D. Rupprecht, S. Pardington. Second Row: B. Boerner, B. King, V. Stone, B. Howell, M. L. Darsey, B. Edwards, Coach Dinkins.

SPEEDBALL TEAM

First Row: J.R. Bartholomew, manager, G. Wessells, A. Campbell, P. Peyton, N. Webster, J. May, B. J. Benson, S. Ferrell, B. Hart, M. A. McBrayer mgr. Second row: Miss Dinkins, B. King, I. Bumgardner, J. Staley, A. Marshall, M. McBrayer, B.L. Hamner, B. Veitch, M. Jacobs, G. Jacobs, D. Hundley, Miss Campbell. Third Row: F. Harris, M.L. Creech, C. Dalton, E. Hightower, B. Boerner, J. Shore, V. Stone, M.L. Darsey, M.L. Coleman, B. Howell, D. Drummond, J. Correll.

BASKETBALL TEAM

First row: G. Jacobs, Mgr., J.A. Burge, I. Bumgardner, G. Wessels, C. Custer, M. Jacobs, Mgr. J. Dinkins. Second row: B. King, Mgr., P. Peyton, B. J. May, J.A. Hawn, M. Nolan, J. Correll, B. Peddicord. Third row: B. Howell, M.L. Darsey, V. Stone, J. Shore, M. Allred, M.L. Coleman, D. Drummond.

BASEBALL TEAM

First Row: C. E. Vaughn, R. Steelman. Second Row: B. Rudolph, C. Weaver, T. Sheets, B. Gibson, D. Hill, M. Carmichael, K. Mabe. Third Row: Coach Bryson, B. Davis, J. Smith, K. Shore G. Bondurant, L. Wall, R. Cress, J. Spach. Fourth Row: J. Legette, P. White, D. Sennett, D. Goodson, T. Johnson, J. McKennie, E. Davis.

TENNIS

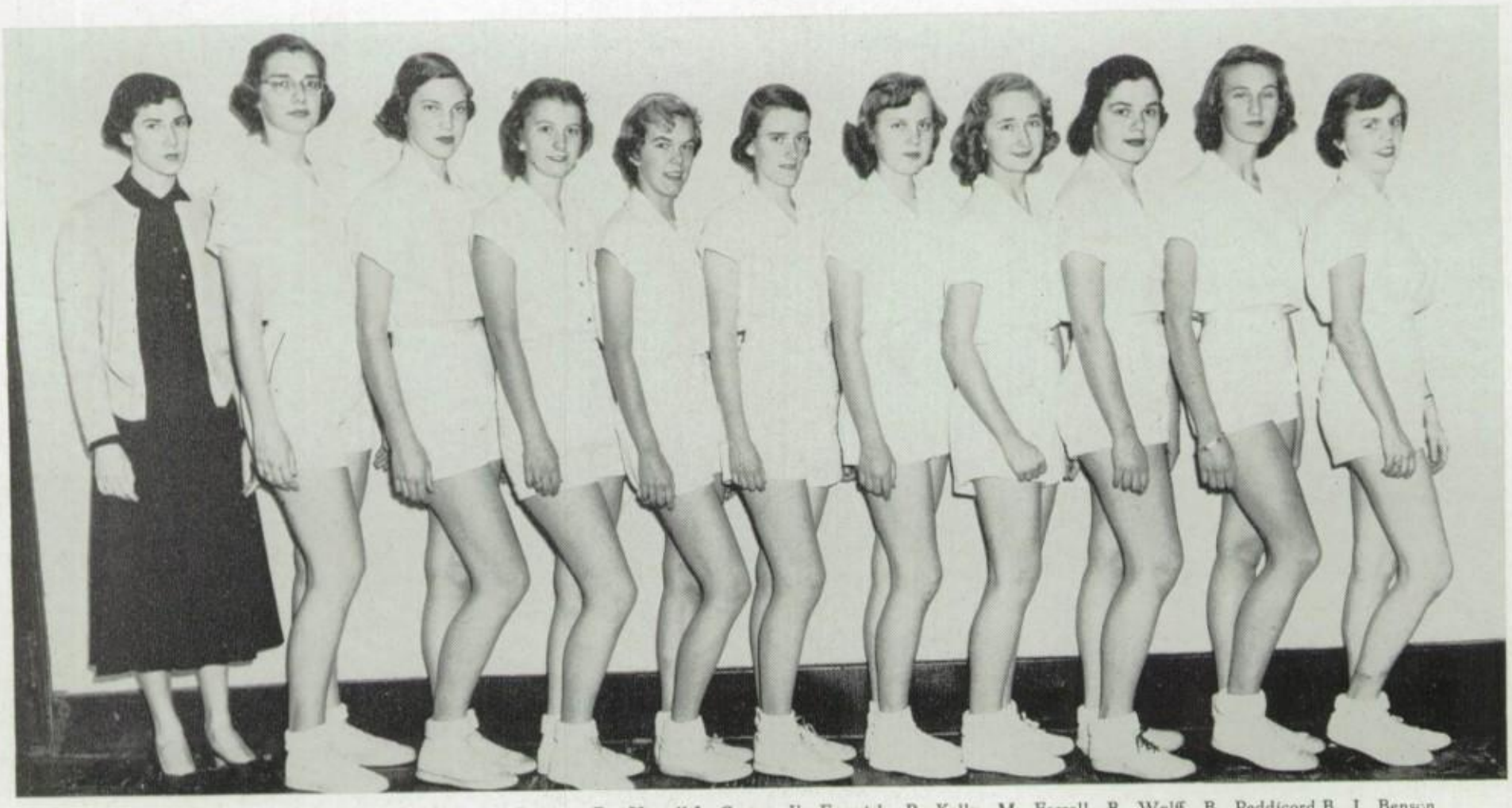

First Row: Miss Campbell, V. Stone, M. L. Darsey, B. Howell, J. Carter, E. Fenwick, P. Kelly, M. Ferrell, B. Wolff, B. Peddicord, B. J. Benson.

GRAY HIGH GYMNA

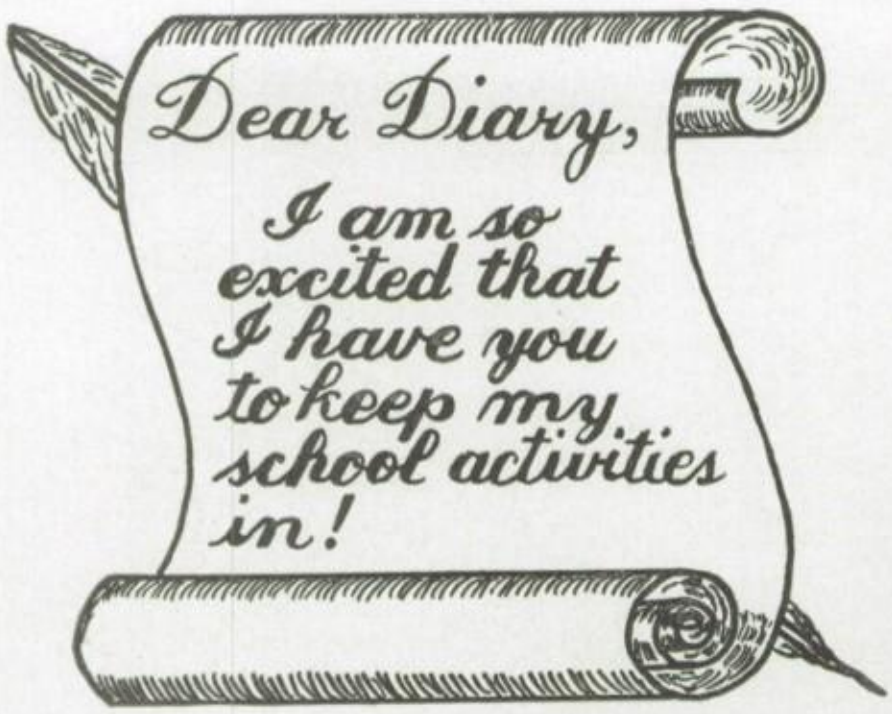

Any record would certainly be incomplete without classes . . .

First-year typing students are instructed by Miss Artelee Puett.

Physics students Lois Story, Eddie Flynn, Jerry Donevant, Dexine Sprinkle, James Roland, Pat Brendle, Wilmoth Burton, and Jack Cottrell perform an experiment.

Don Stovall explains his *Silas Marner* project to Mrs. Lavinia Robinson's sophomore English class.

Standing: D Truell, Mrs. Monte Warner, W. Wolfe, J. Hill. Seated: D. Beck, B. Goforth. Each concentrates on his woodwork project.

**Mrs. Jessie Ostrander, a student's real friend —
understanding, helpful, and patient —
is a person one will long remember.
To show our appreciation, we, the senior class, dedicate to her
our section of the 1953 BLUE and GOLD.**

Mrs. Jessie Ostrander sells Shirley Myers and Doris Wooten supplies.

Mrs. Ostrander instructs Barbara Tolson and Barbara West concerning the use of the typewriter.

SAXON BRAY

DAISY LEE GLASGOW

KATHLEEN HALL

TOM CASH

HISTORY

MRS. KATHERINE REICH MARY MILLER KNOX HATTIE GOOGE

MATHEMATICS

RUTH MEINUNG

MRS. MARY BARNDHART

EDNA JORDON

SCIENCE

LANGUAGE

MRS. MARY PAGETT
MRS. GRACE JAMES
MRS. LAVINIA ROBINSON

MOSELLE STEPHENSON
MRS. CARRIE MAE ALLGOOD

ART

JANET BATTS

ARTELEE PUETT

MARGIE HARDING

HELEN BAKER

COMMERCIAL

Faculty

SECRETARY

RUTH HOLTON

DIETITIAN

MRS. MARGARITE PERRYMAN

MUSIC

LEROY ROWLEY

MR. J. A. WOODWARD
Principal

LIBRARIAN

SALLY JOHNSTON

PHYSICAL EDUCATION

JACK FLETCHER

NANCY BURTON

INDUSTRIAL ARTS

BARRETT RAGSTER

G. D. SEXTON

EUGENE HUFFMAN

EIGHTH GRADES

GARNET CLARK

ANDRE MUELENAER
MRS. RACHEL SIMPSON
MRS. MONTE WARNER

JEAN DEHART
MRS. CLARA FIELDS
EARL SANDEFUR

MEMORIES

The cheering section leads the football team on to victory!

Miss Kathleen Hall, student adviser, and National Honor Society members register students.

Visiting at their lockers between classes are J. Barr, B. Ellington, and J. Brown.

Visiting at our lockers between classes and after school— the cheering sections with all their pep and energy— the hustle and excitement of the meeting of old friends and finding our new homerooms on the first day of school— seeing our football team off on trips in hopes of other victories— going to assembly and watching our dignified seniors come down the aisles----

Spring coming and everyone sitting on the steps talking—supporting our basketball team at their games in our new gym—standing in line at the Snack Bar in hopes of getting something to eat—going to the ball park and watching our baseball team win—these memories will long be cherished by Grayites.

Coach Cash, Bill Jones, and Jerry Huff board the bus in hopes of another victory.

SENIOR OFFICERS

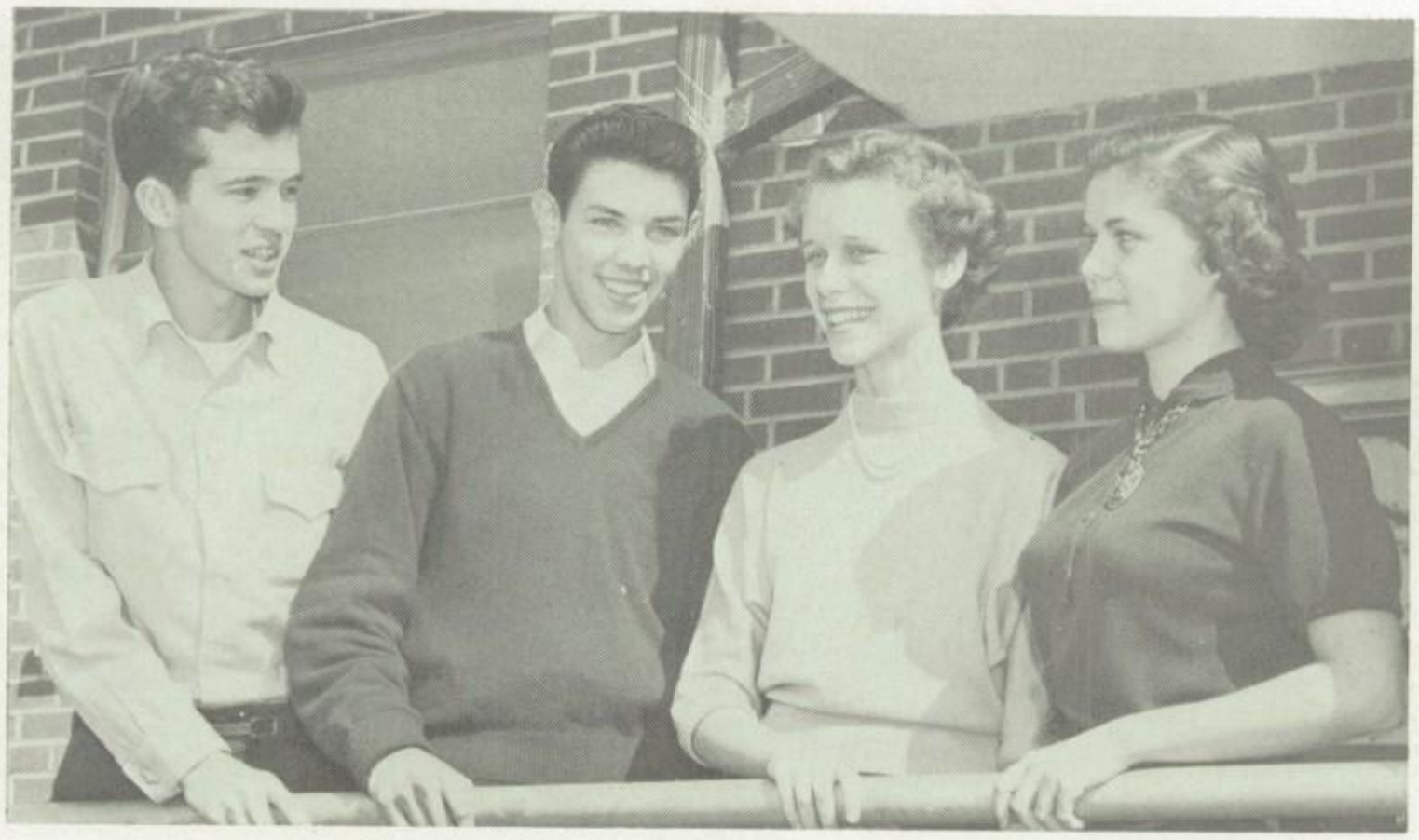

Senior class officers, James Roland, president; Don Swaim, treasurer; Shirley Caudill, vice-president; and Carol Sloan, secretary; discuss plans for the annual dedication.

CLASS DAY OFFICERS

Class Day Officers, Shirley Baucom, historian; Anita Hiatt, prophet; and Beverly Nance, testator; make plans for their write-ups in the yearbook.

October 14 — At today's meeting, discussion of the ground problem was carried on by Shirley Caudill, our vice-president.

May 26 — Today, at our last senior class meeting, we discussed plans for Class Day and Graduation. What excitement!

September 23 — Today the officers began their service to the senior class. Jimmy Roland called the meeting to order and business discussion was led by Don Swaim, who is board member as well as class treasurer.

CLASS SPONSORS

Mrs. Carrie Mae Allgood, Miss Mary Miller Knox, and Miss Ruth Meinung, senior sponsors, check the roll each morning.

Dixie Adams
Edgar Alford
Miriam Alspaugh
Joan Bailey
Jane Barnes
Joan Barr

Shirley Baucom
Norma Beck
Nancy Billings
Frances Bobbitt
Jo Ann Bobbitt
Peggy Bodenheimer

Billie Bowman
Jimmie Bowman
Barbara Brooks
Joan Brown
Clark Butner
Myrl Dean Call

Rodney Calloway
Shirley Calloway
Norman Casper
Shirley Caudill
Henry Caudill
Milton Church

John Cook
Ruth Cook
Jack Cottrell
Lenia R. Cox
Betty Dooley
Ann Ernest

Nancy Fishel
Frank Foster
Joan Gardner
Avis Harris
Jack Hartle
Peggy Hartley

Anita Hiatt
Eugene Hicks
Pattie Higginbotham
Fay Hilton
Henry Howerton
Donald Huff

Jerry Huff
Carolyn Hurst
Libby Hutchins
Ronnie Hutchins
Sarah Ann Hyatt
Bobby James

Jerry Ann Jervis
Bill Jones
Shirley Jones
Terry Jones
Mike Joyce
Janet Ketner

Daniel Klutz
Nancy Knouse
Tommy Long
Jack Mabe
Sylvia Massey
Pattie Mathis

Ruth Mayberry
Loretta McClain
Hugh McKnight
Peggy Miller
Barbara Myers
Mildred Myers

Shirley Myers
Beverly Nance
Frances Neal
Ray Nichols
Jimmy Pappas
Jimmy Payne

Margie Perryman
Van Perryman
Ann Pifer
Victor Pope
Larry Reavis
Charles Reid

Martha Robinson
James Roland
Nancy Royall
James Royall
Bertie Ann Scott
Janet Sharp

Dickie Shermer
Sue Shermer
Ralph Siewers
Carol Sloan
Delores Smith
Jerry Smith

Harriet Southerland
Nancy Spann
Edith Speaks
Elwood Speas
Bobby Spry
Lynn Stewart

Kitt Stimson
Tommy Story
Donnie Swaim
Rebecca Teague
Bonita Troxell
Carolyn Turner

Nannette Turner
Rose Vogler
Bill Wadell
Magdalene Walker
Peggy Walker
Bobby Wayne

Jean White
Peggy Wilhelm
Barbara Willard
Robert Williard
Paul N. Wilson, Jr.
Doris Wishon

Ernest Yokley
Franklin Young
Donna Poston
Rickie Greenwood

Student Directory

DIXIE LEIGH ADAMS
Good Grooming
Commercial Course: Office Page 3,4; Flag Bearer 4; Band 1; Y-Teens 2; Scholarship Dept. 4; Interior Dept. 3; Board 1; Nurse's Room Page 2; Red Cross Rep. 2; Snack Bar 3; Public Relations Dept. 4.

EDGAR ALFORD
Sense of Humor
Industrial Arts Course: Junior High Football 1; Reserves 2,3; Varsity 4.

MIRIAM ALSPAUGH
Sincerity
Commercial Course: National Honor Society 3; Asst. Sec. 4; Recording Dept. 1; Supt. 4; Board 3,4; Interior Dept. 2.

JOAN BAYNES BAILEY
Winsomeness
Social Studies Course: Scholarship Dept. 1; Y-Teens 2,3; Red Cross Rep. 4; P.T.A. Rep. 2; Hall Monitor 4; Study Hall Checker 2; Reserve Basketball 2; Gray Teens 2,3.

JANE BARNES
Smoothness
Language Course: Snack Bar Supt. 2,3; Office Page 1,2,3,4; Board 2,3; Y-Teens 1, 2, 3; G. R. A. 3;*National Poetry Anthology* 3; Spanish Club 4.

JOAN BARR
Graciousness
Commercial Course: Reynolds High School 1; Y-Teens 1,2,3; Study Hall Checker 4; Glee Club 1.

SHIRLEY BAUCOM
Leadership
Language Course: National Honor Society Pres. 4; State Vice-Pres. 4; Historian 4; "Most Likely to Succeed" 4; Board 1,2,3,4; Third Place City Winner Essay Contest 3; G. R. A. Sec. 3; "Most Intellectual" 4.

NORMA BECK
Helpfulness
Commercial Course: Glee Club 1; Library Council 3; Library Page 4.

NANCY SUE BILLINGS
Wit
Commercial Course: G. A. A. 3,4; Basketball Reserves 2; "Wittiest" 4; Nurse's Room Page 1; Y-Teens 1, 4; Fire Warden 2; Study Hall Checker 2,3; Red Cross Rep. 3; Gray Teens 2,3,4; Recording Dept. 3.

FRANCES BOBBITT
Gaiety
Commercial Course: G. A. A. 3, 4; Basketball 1, 2, 3; Softball 3; Y-Teens 1, 2, 4; Hall Monitor 1, 2, 3; Homerom Sec. 1; Homeroom Treas. 2; Study Hall Checker 2, 4; *Winston-Salem Poets* 3; Gray Teens 2, 3, 4; Scholastic Dept. 3.

JOANN BOBBITT
Joviality
General Commercial Course: Office Page 3, 4; Interior Dept. 3; Traffic Dept. 4; Study Hall Checker 4; Typing Pin 3; Honor Point Pin 3; Band 1, 2, 3, 4; Orchestra 1,2,3,4.

PEGGY BODENHEIMER
Domesticity
Commercial Course: *Gray Light* Reporter 3; Library Page 1, 2, 3, 4.

BILLIE BOWMAN
Accuracy
Commercial Course: York High, York, S. C., 1, 2, 3.

JIMMY BOWMAN
Dignity
Language Course: Band 1, 2, 3, Reserve Basketball 2; Blue and Gold Football Game 2; Tennis 1, 2, 3, 4; Red Cross Rep. 1, 2, 3; Homeroom Pres. 1, 2, 3; Traffic Dept. 3; Supt. 4; Spanish Club 4; Personal Relations Dept. 4; Scholarship Dept. 4; Board 3.

JOAN BROWN
High Stepper
Language Course: Majorette 1, 2; Chief 3, 4; Y-Teens 1, 2, 3, 4; Gray Gnomes 1; Gray Teens 3, 4; Library Council 2, 3, 4; Supt. 3; G. R. A. 3; Future Teachers of America 4; Spanish Club 4; Senior Marshal 3; Homeroom Pres. 1; Homeroom Vice-Pres. 2, 3; Board 1; Harmony Hangout 3; Junior Jive 1, 2.

CLARK BUTNER
Co-operation
Industrial Arts Course: D. O. 4; Basketball 1, 2, 3; Homeroom Pres. 2, 3.

MYRL DEAN CALL
Eagerness
General Commercial Course: Glee Club 4; G. A. A. 4; Y-Teens 2; Basketball 2; Secretarial Dept. Supt. 4.

RODNEY CALLOWAY
Reticence
Social Studies Course

SHIRLEY CALLOWAY
Respect
Social Studies Course: G. A. A. 1, 2, 3, 4; Spanish Club 2; Cheerleader 3, 4; Glee Club 4; Y-Teens 2; Vice-Pres. 4; Soccer 1, 2; Softball 1, 2; Scholarship Dept. 2, 3.

NORMAN CASPER
Blushes
Social Studies Course: Spanish Club 4.

SHIRLEY CAUDILL
Magnetic Personality
Social Studies Course: Masque and Gavel 2, 3; Pres. 4; Library Page 1, 2, 3, 4; Senior Chief Marshal 3; Junior Class Vice-Pres. 3; Senior Class Vice-Pres. 4; Homeroom Pres. 1, 2; Best Character District Award 3; State Drama Test Winner 3; "The Wedding" 3; "Balcony Scene" 3; "Our Miss Brooks" 4; G. R. A. 3; Board 1, 2.

HENRY CAUDILL
Good Manners
Industrial Arts Course: D. O. Club 3, 4.

MILTON CHURCH
Excellence
Language Course: Declamation Contest Winner 3; National Honor Society 3, 4; Masque and Gavel 3; Sec. 4; Homeroom Pres. 1; Key Club 3, 4; Spanish Club 4; Alternate Debater 3; Lib. Council 4; Study Hall Checker 3; "Balcony Scene" 3; Traffic 4; P. T. A. Rep. 4; Red Cross Rep. 3.

JOHN COOK
Independence
Industrial Arts Course: Football 2, 3, 4; Checking Dept. Supt. 4; Study Hall Supt. 3; Hall Monitor 2; Board 4.

RUTH COOK
Adequacy
Science Course: Nurse's Room Page 4; Majorette 2; Color Guard 3, 4; G. A. A. 4; Glee Club 4.

JACK COTTRELL
Integrity
Science Course: Managing Ed. *Gray Light* 4; Scholarship Dept. 1, 2; Fire Warden 2, 3; Safety Dept. 4; Masque and Gavel 4.

LENIA ROBBINS COX
Homemaker
General Commercial Course: Library Council 4.

BETTY DOOLEY
Amiability
Social Studies Course: Chief Cheerleader 3,4; Majorette 2; Senior Marshal 3; Y-Teens 3; G.A.A. Vice-Pres. 4; G.R.A. 3; Study Hall Supt. 3.

ANN ERNEST
Good Taste
Commercial Course: Homeroom Sec. 3; Hall Monitor 4; Scholarship Dept. 2, 3; Red Cross Rep. 3; Recording Dept. 2; Study Hall Supt. 4; N. H. S. 4.

NANCY FISHEL
Industry
Language Course: National Honor Society 3; Sec. 4; Library Page 3; Supt. 4; Band 1, 2, 3, 4; Board 2, 3, 4; Sec. 1; G. R. A. 3; Nurse's Room Page 2; Spanish Club 4; Y-Teens 1, 2, 3, 4; Scholarship Dept. Supt. 3; Red Cross Dept. 3; Orchestra Pianist 1,3.

FRANK FOSTER
Politeness
Industrial Arts Course: Hall Monitor 1, 2; Checking Dept. 3.

JOAN GARDNER
Earnestness
Social Studies Course

CHARLES GRIFFITH
Musical Talent
Social Studies Course: Sawanhaka High School, New York, 1; Reynolds High School 1; Band 1, 2, 3, 4.

AVIS HARRIS
Twinkling Eyes
Commercial Course: Homeroom Sec. 2; Office Page 4; Red Cross Rep. 3; Library Page 2.

JACK HARTLE
Calmness
Industrial Arts Course: Homeroom Pres. 1; Shop Foreman 4.

PEGGY HARTLEY
Reliability
Commercial Course: Office Page 3; Nurse's Room Page 4; Study Hall Checker 4; Snack Bar 3; Y-Teens 1, 2; Recording Dept. 3; Friendship Com. 2.

ANITA HIATT
Versatility
Language Course: *Gray Light* Assoc. Ed. 2; National Honor Society 3, 4; Masque and Gavel 2, 3, 4; Varsity Debater 2, 3; Spanish Club Pres. 4; "Best All Around" 4; Senior Class Prophet 4; Home-coming Sponsor 4; Marshal 3; Board 1, 2, 3, 4; Y-Teens 1, 4; Pres. 2, 3; City-Wide Pres. 4; G. R. A. 3.

GENE HICKS
Artistic Talent
Industrial Arts Course: D. O. Club 3, 4; Red Cross Rep. 1, 2; Scholarship Dept. 2; Band 1, 2; National Industrial Arts Award Contest 3.

PATTIE HIGGINBOTHAM
Laughter
Commercial Course: Board Member 1, 3; Y-Teens 1, 2, 3, 4; Treas. 3; G. R. A. 3; Library Council 2; Hall Monitor 1; Homeroom Sec. 2; Junior Jive 2; Harmony Hangout 3; Scholarship Member 1; Office Page 4.

FAYE HILTON
Tranquility
Science Course: Griffith High 1; Scholarship Dept. 2; Y-Teens 2; G. A. A. 3, 4; Basketball 4; Nurse's Room Page 3; Office Page 4.

JUNIOR HOWERTON
Shyness
Social Studies Course: Band 1, 2, 3, 4; Spanish Club 4.

DON HUFF
Timidity
Industrial Arts Course: Homeroom Treas. 3; Recording Dept. 1.

JERRY HUFF
Broad Shoulders
Mathematics Course: "Most Popular" 4; Football 1, 2, 3, 4; All-Conference 3, 4; Co-Captain 4; Supt. Checking Dept. 3; Homeroom Pres. 2; Piedmont Bowl All-Stars 4.

"COTTON" HURST
Fancy Free
Social Studies Course: Cheerleader 4; Majorette 1, 2, 3; G. A. A. 3, 4; Y-Teens 1, 2, 4; Traffic Dept. Supt. 4; Study Hall Supt. 3; Office Page 4; Scholarship 3; Homeroom Vice-Pres. 1, 2; Asst. Sec. 2; Personal Relations Dept. 3; Board Member 2; Traffic Dept. 3; Reserve Basketball

LIBBY HUTCHINS
Attractiveness
Commercial Course: Homeroom Vice-Pres. 2; Homeroom Treas. 3; Y-Teens 1, 2, 3, 4; G. R. A. 3, 4; Office Page 4; Hall Monitor 2; Melody Mills 1.

RONNIE HUTCHINS
Jocularity
Mathematics Course: Key Club 3, 4; Hi-Y Club 2, 3, 4; Band 1, 2, 3; Board 1, 2, 4; "Wittiest" 4; Football 1; Basketball 1, 3, 4; Baseball 3; Homeroom Pres. 2; Traffic Dept. 3; Personal Relations Dept. 4; Library Council 4.

SARAH ANN HYATT
Cheerfulness
General Commercial Course: Homeroom Vice-Pres. 1; Pres. 1; Snack Bar Supt. 3,4; Associate Ed. Magazine 4; Office Page 4; *Gray Light* Reporter 3, 4; Homeroom Sec. 3; *Winston-Salem Poets* 2; G. R. A. 3; Library Page 3; Y-Teens Treas. 2; Y-Teens 2, 3, 4; Hall Monitor 2; Scholarship Dept. 1; N. H. S. 4; Quill and Scroll 4.

BOBBY JAMES
Jokes
Commercial Course: Typing Award 3; Lost and Found Dept. 3; Hall Monitor 1, 2; Study Hall Checker 4; Scholarship Dept. 1; Gray Teens 2; Fire Warden 2.

JERRY ANNE JERVIS
Winning Smile
Language Course: Band 1, 2, 3, 4; Student Organization Pres. 4; Vice-Pres. 3; Corresponding Sec. 2; Assist. Sec. 1; Varsity Debating 2, 3; National Honor Society 3, 4; Masque and Gavel 3, 4; D. A. R. Rep. 4; "Most Popular" 4; City Essay Contest Winner 3; Y-Teens 1, 2; Spanish Club 4; Scholarship Dept. Supt. 2; Homeroom Pres. 1; Red Cross Rep. 2, 3; G. R. A. 3; Orchestra 2, 3; Senior Marshal 3; Homecoming Sponsor 3; Traffic Dept. 4.

BILL JONES
Responsibility
Mathematics Course: Varsity Football 2, 3; Co-Captain 4; Varsity Basketball 2, 3, Co-Captain 4; Varsity Baseball 1, 2, 3, 4; All-City 3; Most Athletic 4; Key Club 2, 3; Vice-Pres. 4; Hi-Y 2, 4; Vice-Pres. 3; Homeroom Pres. 1; Checking Dept. Supt. 3.

SHIRLEY JONES
Golden Silence
General Science Course: Mooresville Central High 1; Landis, Corriher-Lipe High 2; Mocksville High 3; Traffic 4; Band 4.

TERRY JONES
Sociability
Industrial Arts Course: Jr. High Basketball 1; Jr. Varsity Basketball 3; Hall Monitor 1, 2.

MIKE JOYCE
Ability
Mathematics Course: Key Club 3, 4; Hi-Y 2, 3; Chaplain 4; Traffic Supt. 3, 4; Board 1, 2, 3; Football Jr. High 1; Reserves 2, 3; Tennis 3, 4; Basketball Jr. High 1; Reserves 2; Personal Relations Dept. 3, 4; Library Council 2, 4; Study Hall Supt. 2; Homeroom Treas. 1; Fire Dept. Supt. 2; Jr. Town Meeting Chairman 3; Fire Warden 1; N. H. S. 4.

JANET SUE KETNER
Kindness
Commercial Course: Board Member 1; Homeroom Sec. 2; Study Hall Checker 2; Reserve Basketball 1, 2; Softball 1, 2; Soccer 2; Attendance Dept. 2; G. A. A. 2, 3, 4; Hall Monitor 2.

DANIEL KLUTZ
Unconcern
Industrial Arts Course: Traffic Dept. Supt. 1; Board 1, 2; D. O. Club 3, 4; Pres. 4.

NANCY KNOUSE
Demureness
Commercial Course: Scholarship Dept. 1, 2, 3; Homeroom Pres. 1; Red Cross Rep. 1, 2; Board 2; Library Council 4; Homeroom Sec. 2, 3; Vice-Pres. 2.

TOMMY LONG
Happy-Go-Lucky
ommercial Course: Crossmore High School

JACK MABE
Chuckles
dustrial Arts Course: Football 2; D. O. Hall Monitors 1, 2; Photography Club 1.

SYLVIA MASSEY
Sports Ability
ommercial Course: G. A. A. 1, 2; Vice-es. 3; Pres. 4; Basketball 2, 3, 4; Soft-ll 1, 2, 4; Captain 3; Soccer 1, 2, 3; eedball Captain 4; "Most Athletic" 4; R. A. 3; Study Hall Supt. 2, 3; Traffic pt. 3, 4; Public Relations Dept. 4; omeroom Pres. 2, 3; Board 1; Glee Club Red Cross Rep. 1, 2; F. T. A. 4; Soc. Captain, 3; Y-Teens 1, 2, 3, 4.

PATRICIA ANN MATHIS
Gracefulness
mmercial Course: Scholarship Dept. 3; urse's Room Page 3; Recording Dept. 1; erior Dept. 1, 2.

RUTH MAYBERRY
Thoughtfulness
neral Science Course: Y-Teens 1; Nur-s Room Page 2; Nurse's Room Supt. 3; fice Page 3.

LORETTA BAYNES McCLAIN
Beauty
mmercial Course: Majorette 2, 3; Sen- Marshal 3; G. A. A. 2, 3, 4; Reserve sketball 2, 3; Varsity 4; "Best Looking" Gray Teens 2, 3, 4, Y-Teens 1, 4; Study ll Checker 2; 3; Homeroom Treas. 3; olarship Dept. 1.

HUGH McKNIGHT
Comrade
thematics Course: Varsity Football 3, Hi-Y 3, 4; Varsity Baseball 4; Reserve eball 1, 2; Reserve Football 1, 2.

PEGGY MILLER
Lovely Voice
neral Science Course: Glee Club 1, 2, 4; Color Guard 3, 4; Y-Teens 2, 3, 4; rd Member 1, 2; Scholarship Dept 2, 3; te Music Contest 1, 2, 4; Music Festi- 1, 2, 4; Library Council 4; Homeroom 1; P. T. A. Rep. 4.

BARBARA MYERS
Gentleness
ial Studies Course: Soccer 2, 3; Basket-2, 3; Softball 2, 3; Majorette 2, 3; A. A. 2, 3, 4; Glee Club 4; Y-Teens 1; l Monitor 4; Nurse's Room Page 1; nston-Salem Poets 3.

MILDRED MYERS
Serenity
m rcial Course: Red Cross Rep. 3,4; ary Council 4; Hall Monitor 4; Inter-Dept. 1, 2; Bulletin Board Chairman 1.

SHIRLEY MYERS
Efficiency
mercial Course: *Gray Light* Staff 3,4; s' Sports Ed. 3; G. A. A. 2; Treas. 3,4; b From Gray" 4; Basketball 1,2,3,4; e Feature Contest Winner 3; School e Supt. 3,4; Soccer 1,2; Softball 1,2; R. A. 3; Quill and Scroll Sec. 4.

BEVERLY NANCE
Admiration
guage Course: Central High School, on, Ohio 1; Dramateers 2, Pres. 3; que and Gavel 2,3,4; Debaters 2,3; or Class Sec. 3; National Honor Soc-3,4; Study Hall Supt. 3; Scholarship 4; Best Actress Award 2; *Gray t* Feature Editor 3; Associate Editor Class Testator 4; "Friendliest" 4; T. A. Pres. 4; G. R. A. Treas. 3; eens 2, Vice-Pres. 3,4; Traffic Dept. Quill and Scroll Vice-Pres. 4.

FRANCES NEAL
Cordiality
nce Course: G. A. A. 2,3,4; Band 1,2, Homeroom Sec. 1; Pres. 2; Softball 2; eroom Sec. 3; Y-Teens 3; G. R. A. asketball 3, 4.

RAY NICHOLS
Mischief
strial Arts Course: Woodwork Shop man 1; D. O. Club 4; Hall Monitor 1; eroom Vice-Pres. 1; Mechanical ving Supt. 2.

JIM PAPPAS
Adventure
strial Arts Course: Reynolds High School 1; Homeroom Vice-Pres. 3; Homeroom Pres. 5; Homeroom Checker 2, 5; Study Hall Supt. 3.

JIMMY PAYNE
Light-Heartedness
Industrial Arts Course: Woodwork Dept. Treas. 1; Ass't Supt. 2; Football 1; Baseball 1; Study Hall Checker 3; Lunchroom Ass't 3,4; Puppet Show Director 3.

MARGIE PERRYMAN
Vivacity
Language Course: *Gray Light* Ed. 4; Assoc. Ed. 3; Exchange Ed. 2; Quill and Scroll Pres. 4; Y-Teens 1,2,3,4; Sec. 2; Vice-Pres. 3; Homecoming Sponsor 3,4; Hall Monitor Supt. 3; Spanish Club Vice-Pres. 4; Alternate Cheerleader 4; G.R.A. 3; Junior Jive Com. 2; Homeroom Pres. 1; N.H.S. 4; Boosters Club Sec. 4;

VANN PERRYMAN
Blond Curly Hair
Mathematics Course: Board 1,2; Homeroom Pres. 1,2; Band 1,2,3,4; *Winston-Salem Poets* 3; Study Hall Supt. 4.

ANNE PIFER
Cleverness
Science Course: Gray Teens 3; Vice-Pres. 4; Y-Teens 1,2,3; Pres. 4; Library Page 1, 2, 4; Supt. 3; Flag Bearer 4; Homeroom Treas. 3; G. R. A. 3; Junior Jive 1,2; Harmony Hangout 3; Scholarship Dept. 2.

VICTOR POPE
Constancy
Social Studies Course: Griffith High School 1; Public Relations Dept. 4; Glee Club 4.

LARRY REAVIS
Liveliness
Industrial Arts Course: Key Club 2,3,4; Hi-Y 3; Sec. 4; Study Hall Supt. 4; Board 1, 4; Varsity Basketball 3; Co-Captain 4; Jr. Varsity 2; Jr. High 1; Reserve Baseball 1, 2; Jr. High Football 1; Gray Gnomes 1; Homeroom Pres. 1.

CHARLES REID
Dependability
Mathematics Course: Junior High Football 1, Varsity 2,3,4; Key Club 2,3; Treas. 4; Hi-Y Club 3; Pres. 4; Masque and Gavel 3; Treas. 4; Spanish Club Treas. 4; State Industrial Arts Winner 3; Lost and Found Supt. 2; Traffic Dept. Supt. 3; Personal Relations Dept. Supt. 4; Harmony Hangout 2,3; Lib. Council 3,4; Visual Aid Supt. 1,2,3,4.

MARTHA ROBINSON
Free-Heartedness
Social Studies Course: Cheerleader 2,3,4; Vice-Pres. 1; Hall Monitor 1; Library Council 2; Gray Teens 3; Sec. 4; Sponsor 2.

JAMES ROLAND
Contagious Grin
Mathematics Course: Senior Class Pres. 4; National Honor Society 3; Treas. 4; Key Club 2,3,4; Hi-Y 3,4; Visual Education Supt. 2,3; *Sugar n' Spice* 3; Traffic Dept. 3,4; Homeroom Pres. 1,2,3; Board 1; Personal Relations Supt. 4; Masque and Gavel 4.

BUD ROYALL
Sporty Clothes
Industrial Arts Course: Gray Gnomes 1; Gray Teens 2,4; Woodwork Shop Clerk 2,3.

NANCY ROYALL
Neatness
Social Studies Course: Homeroom Vice-Pres. 1; Homeroom Sec. 2; G. A. A. 3,4; Y-Teens 1,2,3,4; Nurse's Room Page 2, Supt. 3; Football Sponsor 2; Senior Marshal 3; Library Council 4; Study Hall Supt. 3; Board 3; G. R. A. 3; Reserve Basketball 1,2.

BERTIE ANN SCOTT
Smoothness
Commercial Course: Red Cross Rep. 3; Recording Dept. 2; Library Page 4; Hall Monitor 1,4; Orchestra 2; *Winston-Salem Poets* 3; N. H. S. 4.

JANET SHARP
Individuality
Commercial Course: Scholarship Dept. 4; Homeroom Sec. 1,2,3; Red Cross Rep. 1; Library Page 1,2,3,4; Homecoming Sponsor 4.

DICKIE SHERMER
Intelligence
Language Course: National Honor Society 3; Vice-Pres. 4; Key Club 2; Vice-Pres. 3; Pres. 4; Masque and Gavel 2,4; Vice-Pres. 3; Hi-Y 4; "Most Intellectual" 4; Gray Teens 4; Scholarship Supt. 3; Library Council 2; Personal Relations Dept. 4; Traffic Dept. 3,4; Band 1,2,3,4; Homeroom Vice-Pres. 2; Pres. 3; *Antic Spring* 3; Spanish Club 4; Red Cross Rep. 1; "Most Likely to Succeed" 4; Bulletin Board Supt. 4; *Winston-Salem Poets* 2,3.

SUE SHERMER
Regal Appearance
General Science Course: Old Town 1; Y-Teens 2,3,4; Glee Club 3,4; Sec. 2; Library Council 4; Cheerleader 3.

RALPH SIEWERS
Scientific Mind
Mathematics Course: Board 1; School Asst. Sec. 2; Treas. 3,4; Key Club 2,3,4; Hi-Y 2,3,4; Masque and Gavel 3,4; Visual Aid Supt. 2,3,4; "Best All Around" 4; Jr. High Football 1; Jr. Varsity 2,3; Varsity 4; Library Council 3; Jr. Varsity Basketball 3; Lost and Found Supt. 2.

CAROL SLOAN
Skillfulness
Commercial Course: Masque and Gavel 2,3,4; Debating 2,3,4; Best Debating Cup Winner 3; School Cor. Sec. 4; Senior Class Sec. 4; Library Page 2,3,4; Traffic Supt. 3; Y-Teens 1,2; Sec. 3; Glee Club 4; "I Speak for Democracy" Winner 3; Board Member 2; Hall Monitor 1; Interior Dept. 1; F. T. A. 4; Winner of Alcohol Contest 2; G. R. A. 3.

DELORES SMITH
Lovability
Commercial Course: Hall Monitor 2,3,4; Recording Dept. 2; Library Council 4.

JERRY SMITH
Energy
Language Course: G. A. A. 1,2,3,4; Soccer 1,2,3; Speedball 4; Reserve Basketball 1,2; Varsity 4; Softball 1,2,3,4; F. T. A. 1,3; Spanish Club 4; Y-Teens 1; Orchestra 1; Hall Monitor 1; Student Coach 4; Hiking Captain 3.

"CORKY" SOUTHERLAND
Originality
Social Studies Course: Cheerleader 2,3,4; G. A. A. 3,4; G. R. A. 3; Y-Teens 1,2; Library Council 1,2,3,4; Bulletin Board Supt. 2,3,4; *Winston-Salem Poets* 2; Homeroom Sec. 2; Lost and Found 1; Traffic Dept. 3.

NANCY RUTH SPANN
Courtesy
General Commercial Course: National Honor Society 3,4; Glee Club 1,2; Red Cross Sec. 4; Attendance Checker 2; Interior Dept. 1,2.

EDITH SPEAKS
Pep
General Science Course: Y-Teens 1,2,3,4; Glee Club 1,2,3; Scholarship Dept. 3; Interior Dept. 2; Office Page 3.

ELWOOD SPEAS
Honesty
Industrial Arts Course: Visual Aid Supt. 3,4; Board 1,2,3,4; Personal Relations Dept. 4; Traffic Dept. 4; Library Council 4; Spanish Club 4; Jr. Varsity Baseball 2,3; Varsity 4; Varsity Basketball 4; Jr. Varsity Football 2,3; Jr. High Basketball 1.

BOBBY SPRY
Teasing
ndustrial Arts Course: Machine Shop Supt. 3,4; Woodwork Supt. 4; Homeroom Treas. 2,3; Red Cross Rep. 2,3; Grounds Checker 1,3; Hall Monitor 2; Board 1; Machine Shop Supt. 3.

LYNN STEWART
Quiet
Social Studies Course: Board 1; Homeroom Treas. 2; Traffic 2; Scholarship 3.

KITT STIMSON
Friendliness
Science Course: North Wilkesboro 1; Milford, N. H. 2; Hi-Y 4; Traffic Dept. 4; Baseball Mgr. 3,4; "Friendliest" 4; "Our Miss Brooks" 4.

TOMMY STORY
Congeniality
Social Studies Course: Football 2,3,4; Baseball 3,4; Safety Dept. 3; Supt. 2,4; Piedmont Bowl Team 4.

DON SWAIM
Good Looks
Social Studies Course: Baseball 3; Capt. 4; Key Club 3,4; Basketball 4; Hi-Y 4; Senior Class Treas. 4; Board Member 4; "Best Looking" 4; Junior Varsity Basketball 3; Reserve Baseball 2.

REBECCA TEAGUE
Patience
Commercial Course: Hall Monitor 1,2; nterior Dept. 1,2.

BONITA TROXELL
Zeal
Language Course: Band 1,2,3,4; Y-Teens 2,3,4; Library Council 3; Library Page 4; Spanish Club Sec. 4; F. T. A. Sec. 4; Homeroom Sec. 1.

CAROLYN TURNER
Ease
General Science Course: Board 1,2; G.R.A. 3; Y-Teens 1,2,3,4; Library Page 1,2,3,4; *"Our Hearts Were Young and Gay"* 2; Hall Monitor 1,2; Harmony Hangout 2; Traffic Dept. 3; P. T. A. Rep. 2,3; Homeroom Vice-Pres. 1,2; Junior Jive 1,2.

NANETTE TURNER
Merriment
General Comercial Course: Glee Club 1; Majorette 2,3,4; School Store 3; Hall Monitor 4.

WILLIAM H. WADDELL
Easy Going
Industrial Arts Course: Homeroom Pres. 1; Woodwork Shop Sec. 1; Reserve Basketball 2; Homeroom Treas. 2,3; Hall Monitor 3; D. O. Vice-Pres. 4; Spanish Club 4.

MAGDALENE WALKER
Esteem
General Science Course: *Gray Light* Reporter 3,4; *Blue and Gold* Junior Ed. 3; Senior Ed. 4; National Honor Society 3,4; Library Council Supt. 4; School Store Supt. 3; Homeroom Pres. 2; G. R. A. 3; Y-Teens Treas. 3; Hall Monitor 2,3; Traffic Dept. 3, 4; Personal Relations Dept. 4; Quill and Scroll 4.

PEGGY WALKER
Enthusiasm
Commercial Course: Hall Monitor Supt. 4; *On the Beam* 3; School Store 3,4; Girls' Chorus 1; Hall Monitor 2,3; Board Member 2; Red Cross Member 4; Nurse's Room Page 4; Scholarship Member 2, 3; N. H. S. 4.

BOBBY WAYNE
Gentleman
Mathematics Course: Spanish Club 4.

JEAN WHITE
Charm
Commercial Course: Publications Business Manager 4; Senior Ed. 3; G. R. A. 3; G. A. A. 3,4; Office Page 3; Homeroom Pres. 1, 3; Reserve Basketball 2; Quill and Scroll 4.

PEGGY WILHELM
Happiness
General Commercial Course: Glee Club 4; Intramural Basketball 2, 3; Hall Monitor 4.

BARBARA WILLARD
Loveliness
Commercial Course: Glee Club 4; Scholarship Dept. 1; Cheerleader 2, 3, 4; Recording Dept. 3; Y-Teens 1, 2, 4; Piedmont Bowl Entrant 4.

ROBERT WILLIARD
Achievement
Industrial Arts Course: General Utility Supt. 2; Public Relations Dept. 2; D. O. Sec.-Treas. 4; Hall Monitor 2.

PAUL WILSON, JR.
Black Curls
Science Course: Hi-Y 4; Football 1, 2, 3, 4; Public Relations Dept. 4; Scholarship Dept. 4; Homeroom Pres. 2; Band 1, 2, 3, 4.

DORIS WISHON
Joy
Commercial Course: Homeroom Vice-Pres. 1; Personal Relations 2, 3; Attendance Dept. 2.

ERNEST YOKLEY
Physique
Industrial Arts Course: Football 2, 3, 4; All-Conference 3, 4; Junior Class Treas. 3; Hi-Y 4; Boys' State Rep. 3; Study Hall Supt. 3, 4; Gray Teens 2, 3, 4; Library Council 1, 2, 3, 4; F. T. A. Treas. 4; Traffic Dept. 3, 4; Personal Relations Dept. 4; Reserve Baseball 2; Homeroom Treas. 2; Piedmont Bowl All-Stars 4.

FRANKLIN YOUNG
Bashfulness
Industrial Arts Course: Greensboro 1; High Point High School 2; D. O. Club 4.

ROSE VOGLER
Mirth
Commercial Course: Band 1, 2, 3, 4,5. G. A. A. Council 5; Soccer 1, 2, 3, 4; Basketball Reserves 4; Basketball Mgr. 1, 4; Softball 1, 2, 3, 4; Study Hall Supt. 2.

Most Popular

JERRY ANNE JERVIS
JERRY HUFF

Most Intellectual AND Most Likely to Succeed

SHIRLEY BAUCOM
DICKIE SHERMER

Most Athletic

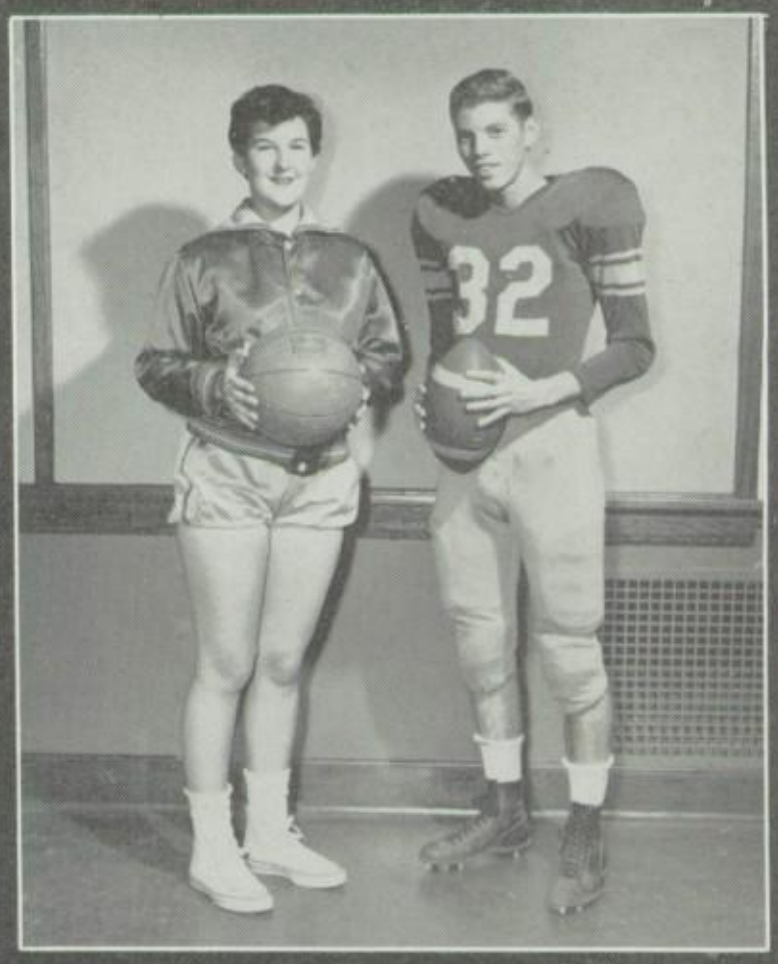

SYLVIA MASSEY
BILL JONES

Wittiest

NANCY BILLINGS
RONNIE HUTCHINS

Best Looking

DON SWAIM
LORETTA McCLAIN

Best All Around

ANITA HIATT
RALPH SIEWERS

Friendliest

KITT STIMSON
BEVERLY NANCE

Responsible for junior class activities are our
OFFICERS

Mark Rose, vice-president; Leroy Bovender, president; Don Cardwell treasurer; Carolyn Burns, secretary.

Gray

Class of 1954

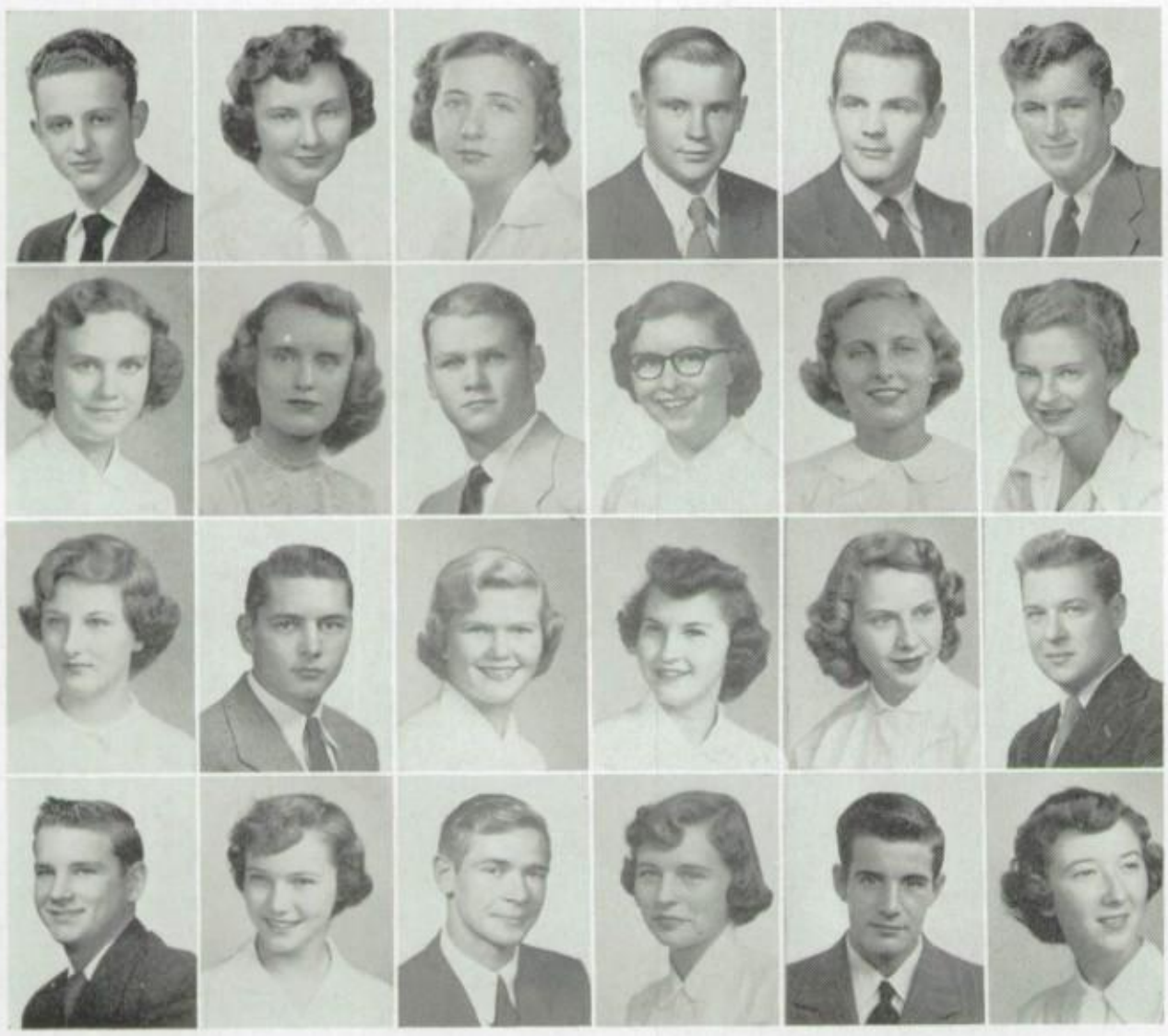

BOBBY JOE ADAMS
PHYLLIS ANGEL
MARTHA BAIR
JOHNNY BAITY
SAMMY BECK
PAT BLEDSOE

MARTHA BODENHEIMER
MARGARET BOLES
LEROY BOVENDER
MARLENE BOVENDER
CAROLYN BOWMAN
PAT BRENDLE

BARBARA BRITTAIN
JIM BROOKS
PHYLLIS BROWN
HAZEL BULLARD
CAROLYN BURNS
WILMOTH BURTON

DON BYERLY
FAYE BYRD
DON CARDWELLL
DIANNE CARPER
RAEFORD CASE
SYDNA CASH

CAROLYN CHARLES
CARLTON CLEMENTS
BUDDY CLEMENTS
ED. COCHRANE
KENNETH COE
MESCAL COE

RONALD CONRAD
BENNY COPPLE
JO ANN COX
JIMMIE SUE CROMER
NELSON CROUCH
EDDIE CRUTCHFIELD

BOBBY DILLION
JERRY DONEVANT
RALPH DWIGGINS
BILLY EDWARDS
JANICE ELLIS
BETTY JANE ERVIN

CHARLES FAUST
PAT FEARRINGTON
NORMA FESPERMAN
EDDIE FLYNN
GEORGE FOSTER
LINDA FOUST

JANICE FULP
JAMES FULTON
ALBERT GAMBILL
SHIRLEY GENTRY
BERNITA GOUGH
SYLVIA GREER

DON HARTLE
MARY ANN HEGE
SARA JO HENNIS
ULYSSES HILTON
WILLIAM HOLCOMB
GERRY HOLDER

PAT HONEYCUTT
LYNWOOD HURST
GENE HUTCHINS
BETTY JOHNSON
HAROLD KETNER
MELVIN KNOUSE

NANCY LANE
MARY JANE LAWRENCE
CAROLYN LONG
MARY RUTH LONG
PAT LUFFMAN
PEGGY MARTIN

JANET MASSEY
MARY MAYBERRY
SHIRLEY McCLAIN
PAT MERRIMAN
JOHNNY MESSICK
SHIRLEY MILLER

HILBERT MISENHEIMER
PHILLIP MORRIS
SHIRLEY NEAL
GRACIE NEWELL
JERRY NEWSOME
LORETTA NIGH

W. L. NORTON
EDDIE OWENS
CLYDE PADGETT
ELAINE PAPPAS
JACKIE PARRISH
ELIZABETH PEGRAM

MARTHA PETREE
FRANKLIN PITTS
TERRY PITTS
DEAN PLEMMONS
BARBARA PLOWMAN
TOMMIE POINDEXTER

JANET POPE
MARY LOU POSEY
WILLIE JEAN POTTER
JO ANN REICH
RICHARD REYNOLDS
EARLENE RIERSON

HAROLD ROBERTS
PAT ROBINSON
BETTY ANN ROGERS
MARK ROSE
LINDA RUTLEDGE
GENE SAPP

BOBBY SATTENFIELD
KAREN SHUMAKER
BEN SINK
SHIRLEY SPEAKS
JACQUELINE SPRINKLE
RUTH STANLEY

DUDLY STEWART
JIMMY STEWART
PETE STINNETTE
LOIS STORY
RONALD STURDIVANT
PATSY JO SWAIM

JIMMY TEMPLES
MARY TESH
POPE THORNTON
BARBARA TOLSON
PHYLLIS TUTTLE
DAVID UTT

ANNAS WALKER
WILMA WALKER
GENE WATKINS
BARBARA WEST
ADELE WILKINS
DORTHY WILSON

RICHARD WILSON | SHIRLEY WILSON | SHIRLEY WOOD | DORIS WOOTEN | JOY YATES | GEORGE YONTZ

Leading the cheering section with pep and energy at games are our

CHEERLEADERS

Cheerleaders Janice Fulp, Betty Dooley, chief; Anita Hiatt, Shirley Calloway, Barbara Willard, Barbara West, Martha Robinson, Corky Southerland, and Cotton Hurst leave to cheer for a game.

SOPHOMORE CLASS

First row: M. Ledford, M. Wishon, J. Staley, J. Hilton, N. Loggins, S. Day, D. Lemons, J. Swaim, J. Cannon, J. Gorsuch, A. Lunsford, J. Lawrence, S. Sapp, R. Donevant, M. Pike. Second row: M. Smith, J. Lee, C. Williard, J. Roberts, F. McKinney, S. Little, S. Bates, J. Ferguson, P. Martin, M. Reece, C. Holt, S. Lewellyn, J. Shuford, B. Hall, J. Faircloth, B. Brendle, H. Holland, D. Walker, J. Bean, G. Brown. Third row: P. Atkinson, M. Tamer, S. McCall, P. Tuttle, P. Spry, . Harley, J. Brown, A. Aaron, J. Ragland, J. Terrell, M. Yountz, S. Elliott, M. Draghn, L. Lakey, D. Stovall, J. Hemrick, E. Beckel, C. Price, S. Smith, W. Willard, W. Cole, D. Clark, N. Caudill. Fourth row: W. Fishel, S. Hoover, G. Locklear, E. Peacock, J. Milton, P. Harrison, P. Shoaf, C. Hemrick, J. Loftin, A. Holcomb, H. Gatewood, R. Caudle, P. Baynes, G. Brown, W. Lowry, H. Morgan, R. Walker, S. Brown, C. Ersic, H. Huff, G. Newsom, A. Crosby, W. Lancaster, G. Woodard, J. Rose, L. Brendle.

First row: T. Sattenfield, S. Howard, A. Mullis, C. Manuel, E. Locklare, P. Carter, R. Reich, M. Young, M. Wilson, E. Guinn, B. Crawford, B. Widener, M. Potter, D. Alspaugh, W. Hester, E. Beard, J. Coleman, P. Tyirell. Second row: T. Alexander, J. Rule, G. Owen, T. Wood, S. Ernst, S. Rose, B. Boles, F. King, B. Jones, R. Seal, H. Thomas, F. Williams, N. Stine, T. Holcomb, J. Branch, R. Brown, A. Charles, R. Gorsuch, V. King, D. Everhart. Third row: G. Parrish, D. Johnson, G. Barrington, K. Beeker, D. Dorsett, B. Kiger, M. Yontz, B. Ellington, H. Cole, D. Payne, J. Brown, J. Fulp, D. Parrish, W. Cody, J. Yoder, J. Lasley, S. Christie, C. Spann, D. Shamel, G. Church, T. Swaim, J. Sloop, B. Chitty, P. Teague, F. Beckel. Fourth row: B. Knouse, P. Bledsoe, J. Denham, R. Denton, D. Stuart, R. Rierson, J. Cude, W. Lambeth, B. Jones, T. Walker, J. Tally, G. Carter, D. Howard, D. Floyd, D. Lawson, A. Mills, B. Cline, B. Troutman, J. Warren, J. Wishon, T. Little, R. Caudle, D. Harris, C. Stryon, B. Weatherman, J. Fountain, H. Lanning, D. Johnson.

FRESHMAN CLASS

First row: M. Chumley, L. Brown, M. Lunsford, P. Sapp, J. Rierson, B. Moore, J. White, A. Davis, K. Bullard, L. McKnight, J. Wright, J. Hemrick, N. Walker, P. Lumley, L. Nichols, M. Hampton, J. Benfield, J. Shepherd. Second row: S. Brittain, S. Shore, A. Bolin, N. Williams, B. Lemons, E. Fishel, B. Bowman, T. Essic, B. Couch, A. Moser, N. Kenny, B. Jones, W. Reich, J. Craddock, C. Coe, K. Johnson, T. Bowman, V. Chitty, J. Sterling, J. Bodford, J. Callaghan. Third row: J. Bobbitt, A. Highsmith, A. Crater, P. Craver, D. Foltz, J. Brown, S. Snow, A. Pratt, N. James, B. McBride, W. Cooke, M. Roland, G. Foye, P. Newsome, C. Crews, F. Harp, B. Laney, R. Willard, V. Fulp, J. Holleman, S. Cooke, S. Copley, R. Sparks. Fourth row: P. Lemmons, T. Johnson, J. Story, C. Ferris, K. Roberts T. Mayberry, W. Chandler, R. Lawing, C. Fishel, V. Sykes, S Billing, R. Morse, F. Craver, A. Jones, R. Gilley, J. Norman, D. Lawson, G. Mock, W. Allen, S. Mullis, A. McGee, J. Bledsoe, F. Thomas, K. Hodges.

First row: S. Sprinkle, C. Plemmons, A. Benge, B. Bolejack, M. Reavis, D. Casper, S. Chester, J. Barbee, D. Yow, S. Martin, J. Cottrell, T. Murray, E. Gough, J. Loggins, D. Freeman, B. Moser, S. Hepler, E. Borders, F. Stine, R. Foust, J. Posey, L. Roland, M. Saige. Second row: C. Calloway, J. Davis, D. Speaks, S. Whitlow, J. Mustin, N. Wall, J. Hudspeth, D. Brown, C. Whitley, O. Reynolds, F. Ellington, C. Ketner, J. Brown, T. Crotts, P. Burchett, E. Elbert, B. Templeton, C. Sweet, F. Williams, S. Edwards, E. Addington, W. Speas, H. Merriman, S. Guinn, P. Jenkins. Third row: E. Farley, J. Bovender, P. Vernon, C. Adams, J. Bunn, J. Wilhelm, P. Logan, B. Butcher, D. Bryant, J. Ernest, D. Tutterow, D. Fletcher, S. Tesh, P. Griffin, A. Scott, F. New, N. Stewart, R. Brown, N. Bowden, C. Cox, B. Flynt, B. Hester, J. Sprinkle, H. Baynees, S. Sealy, N. Moore, N. Essic, H. Stewart. Fourth row: P. Ferris, B. Cardwell, D. Yow, S. Chandler, A. Linville, L. Warner, B. Mayberry, J. Cook, J. Hutchin, D. Hampton, B. Dorsett, H. Fishel, R. Eliot, L. Leamon, J. Bowman, B. Cumbo, P. Brinegar, B. Haley, N. Smith, L. Criner, H. Turner, W. Motsinger, M. Gatewood, D. White, J. Taylor, B. Nance, R. Peacock, J. Flippin, M. Mullis, R. Eliot.

Eighth Grade

First row: Mr. Garnet Clark, J. Posey, P. Poe, J.Templeton, K. Shutt, C. Burchett, J. Groce, J. Cooper, B. Denham, J. Headen, D. Cox, S. Long, R. Wilson, T. Heath, L. Guinn. Second row: Mr. Andre Muelenaer, B. Biles, R. Garwood, J. McClain, B. Charles, G. Midjette, A. Morris, J. Fansler, F. Rose, C Lemmons, C. Staley, S. Caldwell, D. Caudle, C. Blankenship, E. Stokes, L. Settle, R. Shakelford, J. Ferguson, D. Conrad, M. Robertson, Mrs. Clara Fields. Third row: G. Gambill, J. Stinson, D. Long, B. Goforth, C Bledsoe, A. Gatewood, B. Wolf, B. Payne, A. Walser, M. Strout, S. Wilson, T. Boles, D. Truell, J. Walker, Z. Pridy, D. Reeves, J. Richardson, D. Walder, W. Call, B. Madison, B. Whisenhunt, P. Norman, Mrs. Monte Warner. Fourth row: B. Everhart, D. L. Morgan, S. Hege, P. Foster, J. Brown, K. Swaim, J. Tesh, B. Jarvis, R. Parrish, D. Hemrick, T. Spry, J. Hutchins, E. Potter, W. Campbell, R. Hartley, B. Burchette, W. Smith, B. Lanier, J. Hurst, J. Lashmit, A. Wright. Fifth row: M. Marshall, E. Johnson, J. Wood, M. Holt, A. Cook, B. Sykes, B. Johnson, J. Bailey, C. Tesh, F. Dowell, L. Bates, M. Biles, R. Fesperman, E. Livengood, S. Griffin, B. Fowler, E. Crutchfield, S. Kennedy, A. Stout, P. Dowell, E. Kennedy, L. Davis, D. Byrd, R. Porter, J. Hill, P. Snow, D. Beck.

First row: Mr. Earl Sandefur, F. Plemmons, G. Burcham, D. Motsinger, C. Royall, G Chitty, T.J. Sprinkle, K. Hayes, M. Atwood, F. Watson, B. Walker, B. Gentry, Mrs. Rachel Simpson. Second row: J. Caudle, B. Bledsoe P. Miller, D. Boyer, N. Lunsford, M. Benton, G. Alspaugh, W. Shugart, D. Butcher, W. Fansler, P. Hauser, G. Money, D. Eaton, A. Jones, E. Fishel, S. Holder, G. Warner, J. Rogers, P. Willard, J. Ward, Miss Jean DeHart. Third row: L. Hester, D. Wishon, T. Hege, J. Byrd, L. Robertson, R. Sprinkle, R. Farrington, C. Hutchins, S. Griffin, J. Nailer, P. King, J. Everhart, L. Cook, L. Hege, D. Hiatt, R. Nelson, J. Burton, J. Adams, H. Randleman, G. Caudle, N. Womble. Fourth row: L. Long, T. Minor, B. Hutchins, G. Canter, L. Mindon, R. Wheeler, S. Elam, K. Pierce, B. Clark F. Brown, N. Redding, D. Sugg, A. Scott, S. Edwards, B. Gantt, V. Wilkins, S. Cavannaugh, M. Kiger, H. Walker, B. Boles. Fifth row: D. Davis, G. Hamby, B. Palmer, D. Lakey, C. Bovender, D. Doss, A. Sprinkle, J. Shore, B. Conner, R. Billings, J. Booe, T. Thomas, W. Hamby, J. Broadway, J. Leonard, P. Williams, R. Trent, D. Stanley, W. Warren, S. Brunson, K. Waters, F. Hayes, E. Heagy, J. Cline, S. Simpson, B. McKenney.

Setting the example for the rest of the school are our . . .

STUDENT OFFICERS

Student officers Eddie Owens, vice-president; Bill Ellington, assistant-secretary; Jerry Anne Jervis, president; Carol Sloan, corresponding secretary; Montine Young, recording secretary; and Ralph Siewers, treasurer, peep around the tree to see what the future holds for them.

January 28, 1953—Because for the first time in the history of Gray High School all the student officers for the first semester have been re-elected, the installation was in the form of a board meeting. An informal discussion was held with the officers, boardmembers, and superintendents participating.

Jimmy Rose, portraying the part of an old man, entered the board meeting looking for students characterizing loyalty, friendliness, and honesty. When confronted by Jerry Anne, he said that he had come to the wrong place; he would never find what he was looking for here.

The students, by their discussion of school problems and their answers to the questions concerning the improvements to be made, convinced him that he had come to the right place.

Miss Sally Johnston pledged the faculty's support to the board for the new semester, and thanked each member of the board for his helpfulness.

There were twenty-five seniors and thirty-two juniors who had earned at least two hundred points for service during their years in high school. They received their pins from Mr. J. A. Woodward, principal. Douglas Johnston, a junior, received the honor pin awarded each year to the student who had done the most outstanding work for the school.

Miss Kathleen Hall is faculty adviser for the student organization.

SUPERINTENDENTS

Superintendents— First row: P. Walker, D. Casper, C. Burns, S. Myers. Second row: H. Southerland, C. Hurst, M. Call, N. Knouse, S. Hyatt, M. Alspaugh, E. Guinn, E. Speas, G. Newell. Third row: W. Couch, G. Yontz, J. Cook, L. Reavis, M. Joyce, M. Rose, R. Reynolds, D. Wilson, E. Yokley, D. Shermer, R. Siewers, C. Reid, J. Roland.

Nancy Knouse, superintendent, looks up a record in the files.

September 30 — Something new has been added to our student organization— a safety department! Its duty is to help prevent accidents on the school grounds.

There are now 26 departments. One of the most active is the Traffic, whose duty it is to see that the students move in the right direction.

November 12 — Another department that has been doing a lot of work is the Public Relations. They have been sending cards to students and teachers who are out because of sickness. They also sent Christmas cards to all the teachers.

May 28 — The main job of the Personal Relations is to prevent problems from arising and to help students with their difficulties. The recording superintendents are working hard getting students' records up to date so that they will be ready for Awards Day.

First row: M. Bodenheimer, B. Nance, M. Long, J. Huff, S. McCall, R. Conrad, B. Copple. Second row: S. Cash, Miss Kathleen Hall, D. Byerly, J. Fulton. Third row: M. Walker, P. Honeycutt, L. Rutledge, B. Edwards, J. Reich, J. Bowman, B. Spry, E. Owens.

SPANISH CLUB

First row: N. Fishel, S. Baucom, M. Perryman, J. Jervis, P. Atkinson, S. Rose, B. Troxell, J. Barnes, A. Hiatt. Second row: J. Smith, P. Angel, C. Bowman, J. Brown, R. Conrad, B. Adams, E. Flynn, P. Shoaf. Third row: G. Foster, D. Plemmons, E. Crutchfield, M. Church, Mrs. Carrie Mae Allgood, D. Shermer, J. Bowman, B. Wayne, R. Seal, C. Reid. Fourth row: M. Joyce, N. Casper, J. Howerton, T. Story, D. Brooks, E. Speas.

October 1 — The most wonderful thing happened to day—a Spanish Club composed of all second-year students and sponsored by Mrs. Carrie May Allgood was organized.

Una Amiga

December 12 — **Felices Navidates! Multos alumnos twen una buena terbulia.** Carol singing in Spanish Christmas stories from the Bible read in Spanish, a crossword puzzle worked **con espanolas palabras** were just a part of the gay festivities when a Christmas party was held by the club. The breaking of the pinata, gaily colored and star-shaped, topped the activities of the occasion.

Buenas Noches

Shirley Myers, Margie Perryman, and Jean White register the vote of Mr. J. A. Woodward, principal, in the straw ballot held by the Jounrnalism Department.

QUILL AND SCROLL

First row: J. White, P. Honeycutt, L. Rutledge. Second row: J. Reich, B. Nance, S. Hyatt, J. Yates, M. Perryman. Third row: D. Wooten, M. Walker, W. Walker, S. Myers.

DIVERSIFIED OCCUPATIONS

Daniel Klutz repairs a McCulloch saw.

September 15 . . . .

We D. O. students come to school a half day and work in industry the other half; and say, that money we make surely does come in handy!

Working at Roy Wallace and Sons is Gene Hicks; at Kinney Equipment, Daniel Klutz; at Parrish Machine Shop, Jack Mabe; with A&P Meat Market, Jim Pickard and Henry Caudle; at Modern Chevrolet, Melvin Knouse; at Piedmont Sheet Metal, Clark Butner and Ronald Sturdivant; Medearis Printing Company, Robert Williard; at the Mengel Company, Franklin Young; at Bassick-Sacks, Ray Nichols; at the Salem Company, Bill Waddell.

We really are looking forward to this year and to work with Mr. A. B. Racster, our sponsor.

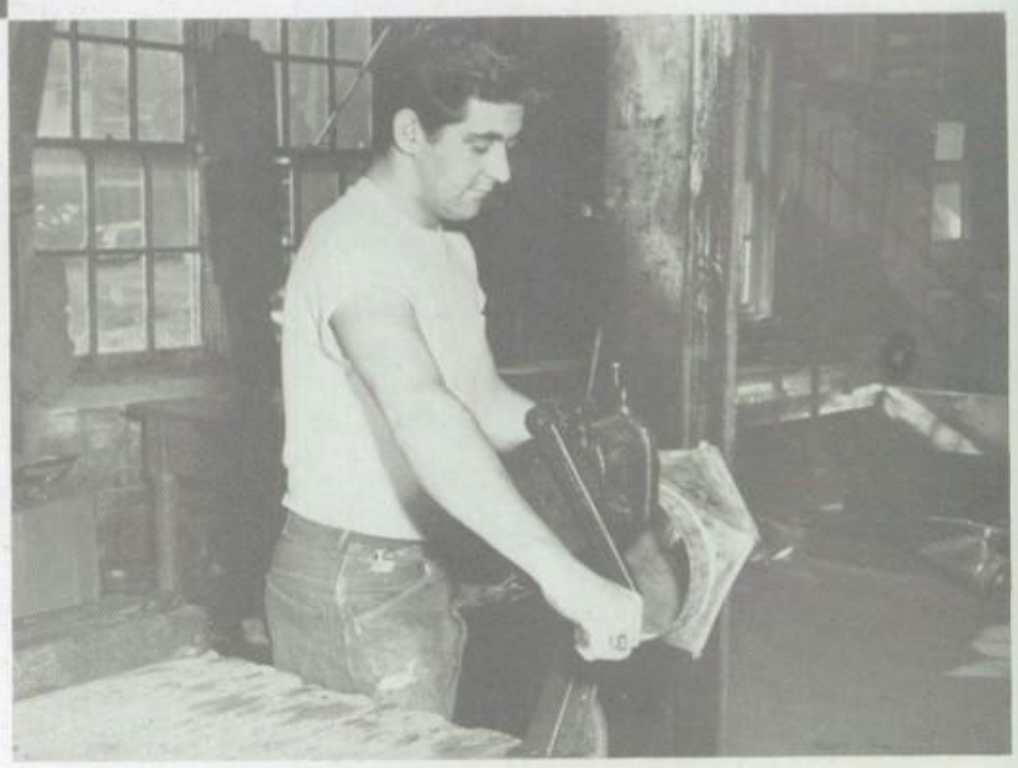

Ronalc Sturdivant operates a turning machine.

Seated: H.Caudle, C. Butner, B. Shouse, R. Willard, R. Nichols, D. Klutz, M. Knouse, G. Hicks, F. Young, J. Pickard, R. Sturdivant, B. Waddell. Standing: R. Wilson, J. Mabe, Mr. A. B. Racster.

HI-Y

September 22— The first Hi-Y meeting of the year was held with new officers elected.
October 6— Sixteen new members were inducted into the Hi-Y.
December 10— Hi-Y convention was held in Winston-Salem, with Hi-Y members from the Southern states attending. Mark Rose and Jimmy Rose were delegates from Gray.

First row: E. Crutchfield, G. Sapp, B. Ellington, H. McKnight, J. Denham, H. Cole, K. Stimson. Second row: L. Hurst, J. Lasley, J. Rose, D. Stovall, D. Swaim, M. Rose, B. Edwards, E. Owens. Third row: L. Jarvis, R. Siewers, B. Dorsett, D. Shermer, E. Yokley, R. Hutchins, P. Wilson, J. Roland, J. Messick.

M. Joyce, Cheplain; L. Bovender, Treasurer; D. Cardwell, Vice-president; L. Reavis, Secretary; C. Reid, President.

January 19— The Hi-Y basketball season began with Kitt Stimson, Billy Edwards, Paul Wilson, Johnny Lasley, Johnny Messick, Eddie Owens, and Eddie Crutchfield, playing for us.
February 15 — Eight Hi-Y Club members ushered at the Winston-Salem Preaching Mission.

MACHINE SHOP

Machine Shop Boys G. Yontz, J. Pappas, C. Foust, J. Baity, F. Foster, L. Reavis, W. Clements, J. Salmons, J. Hartle, F. Pitts, T. Pitts, W. Holcomb, D. Hartle, and S. Beck listen to advice given them by Mr. G. D. Sexton, industrial arts teacher.

GLEE CLUB

First row: G. Burchette, F. Watson, G. Chitty, P. Poe, P. Hauser, E. Watkins Second row: J. Barbee, C. Sloan, B. Tolson, F. King, P. Miller, D. Lemmons, J. Bailey, R. Brown. Third row: R. Cook, B. Myers, P. Wilhelm, D. Dorsett, B. Bolejack, J. Bowers, A. L. Sprinkle, J. Shore, R. Porter, E. Johnson. Fourth row: M. Call, F. McKinney, J. Roberts, J. Brown, B. Butcher, A. Scott, F. New, B. Templeton, S. Martin, S. Shermer, M. Robinson, N. James. Fifth row: O. Reynolds, S. Calloway,, B. Willard, S. Massey, C. Holt, K. Long, B. Tate, W. Lowry, D. Stovall, B. Weatherman, B. Lancaster, T. Swaim.

BAND

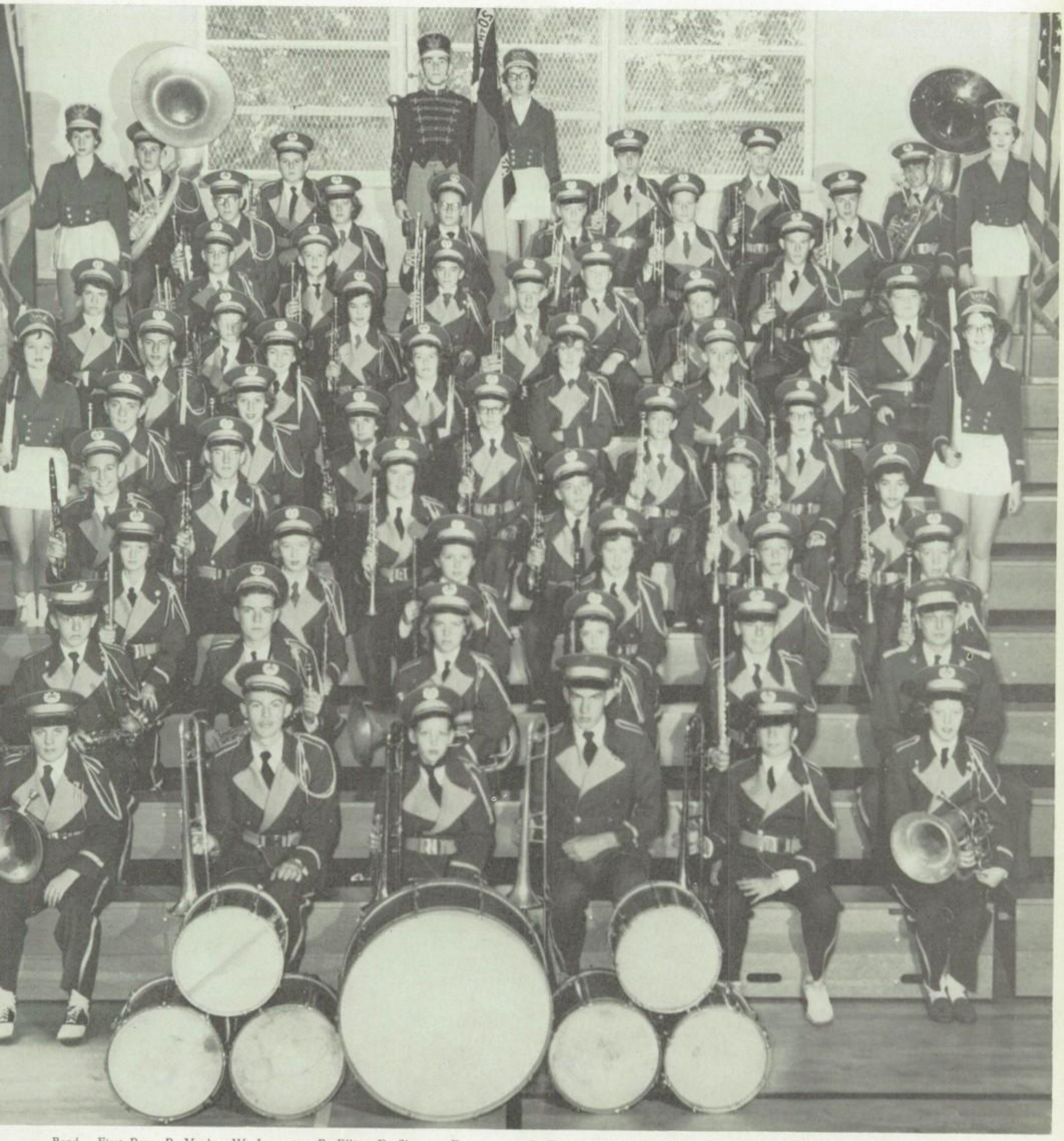

Band— First Row: R. Vogler, W. Lancaster, R. Elliot, D. Shermer, E. Watkins, N. Fishel. Second Row: H. Gatewood, P. Shoaf, M. Wishon, J. Davis, J. Ferguson, Mr. E. L. Rowley. Third row: N. Lane, J. Bobbitt, D. Conrad, J. Gorsuch, R. Porter, B. Nance. Fourth row: B. Weatherman, G. Brown, P. Carter, J. Ferguson, J. Milton, M. Tesh. Fifth row: L. McKnight, G. Sapp, D. Shamel, S. Jones, S. Copely, D. Byrd, B. Troxell, P. Miller. Sixth row: D. Stovall, J. Jervis, H. Merriman, G. Foye, C.A. Coe, J. Barton. Seventh Row: P. Harrison, D. Motsinger, J. Tesh, V. Gough, J. Cradock, E. Locklare. Eighth Row: M. Mullis, W. Campbell, G. Burchette, T. Spry, H. Howerton. Ninth Row: J. Mustin, C. Griffith, A. Wilhelm, J. Temple, E. Fishel, D. Stewart, V. Perryman, D. Adams. Tenth Row: G. Hutchins, J. Lasley, L. Canada, A. Pifer, P. Wilson, D. Clark, R. Brown.

MAJORETTES

J. Posey, B. Rumley, O. Reynolds, M. Reece, chief; J. Brown, S. Gentry, J. Rierson, L. Foust.

Mary Ruth Long admits Billie Bowman to the nurses' room.

September 30 — Being nurse's room and office pages we have added responsibilities. Not only do we who are nurse's pages have to notify teachers of sick students and then take care of minor cuts but also make and keep records of the patients' visit to the nurse's room.

Those of us who are office pages have an even bigger job than the nurse's pages. The work covers a much larger field—everything from answering the telephone and running errands to mimeographing!

OFFICE AND NURSE'S ROOM PAGES

First row: Miss Ruth Holton, A. Walker, P. Burchett, S. Hyatt, L. Hutchins, P. Higginbotham, G. Newell, C. Burns, J. Barnes, J. Yates, P. Hartley, F. Hilton. Second row: P. Walker, S. Baucom, K. Shumaker, C. Hurst, A. Harris, A. Hiatt, D. Adams.

GIRLS' ATHLETIC ASSOCIATION

Beginning a day's hike are G. A. A. members Carolyn Holt, Doris Shamel, Sylvia Massey, Shirley Hoover, Jerry Smith, Katherine Long, Rose Vogler, Frank Bobbitt, and Patricia Fearrington.

October 18 — An all-day hike was held under the leadership of Sylvia Massey and Katherine Long, co-captains. All the hikers had fun and returned home in the evening with very tired feet.

November 11 — Intramural basketball tournament began today with 10 teams entering, claiming a total of 120 girls. The Ringettes were the tournament champions, with the No-Namers ranking second.

February 21 — Round and square dancing was held in the gym tonight. Lots of fun was had by everyone.

G. A. A. Council members, Shirley Myers, Sylvia Massey, Pat Fearrington, Kat Long, check points of club members.

First row: F. Neal, P. Fearrington, M. Posey, S. Day, N. Walker, B. Widener, J. Posey, P. Lemmons, C. Morgan, H. Bullard, M. Young. Second row: I. McClain, S. Myers, S. Wood, P. Tuttle, W. Fishel, M. Wilson, C. Holt, S. Little, D. Shamel, P. Angle, P. Tuttle. Third row: N. Royall, F. Bobbitt, K. Long, R. Vogler, S. Massey, J. Smith, M. Yontz, D. Lemons, P. Brendle, S. Hoover, L. Nigh, P. Harrison.

DRAMATICS

A. Pifer, L. Rutledge, E. Owens, J. Fulton, A. Hiatt, L. Foust, B. Nance, F. McKinney, J. Cottrell, K. Stimson, P. Honeycutt, J. Brown.

M. Alspaugh, P. Newsome, S. Gentry, and D. Shermer portray one of many hilarious events from the fall production, "Our Miss Brooks".

Mrs. Grace James instructs Joyce Brown in the operation of the tape recorder.

September 25 ..... Shirley Caudill was elected president of the Masque and Gavel today. The other officers are Linda Faust, vice-president; Milton Church, secretary and Charles Reid, treasurer.

December 12 ..... Along with the Christmas season came the annual story hour with members telling Christmas stories to the student body every morning during the two weeks prior to the holidays.

January 23 ..... Mrs. James, the sponsor, announced the charter members of the National Thespians today. To gain entrance one must have earned 10 points. For every other ten points a star is added. Points are gained by doing work in public speaking. The highest award possible is the 5 star award, and we have a 4 star, Beverly Nance!

Got to run to practice "Our Miss Brooks"

Dramateers Doris Speaks, Lib Guinn, Joyce Brown, Phyllis Spry, Patsy Newsome, and Lonna McKnight make last minute check on properties and make-up.

Arranging scenery for "Our Miss Brooks" are Francis Beckel, Harold Cole, John Denham, Jimmy Rose, Bobby Weatherman, Mark Rose, and Joseph Hutchins.

THESPIANS

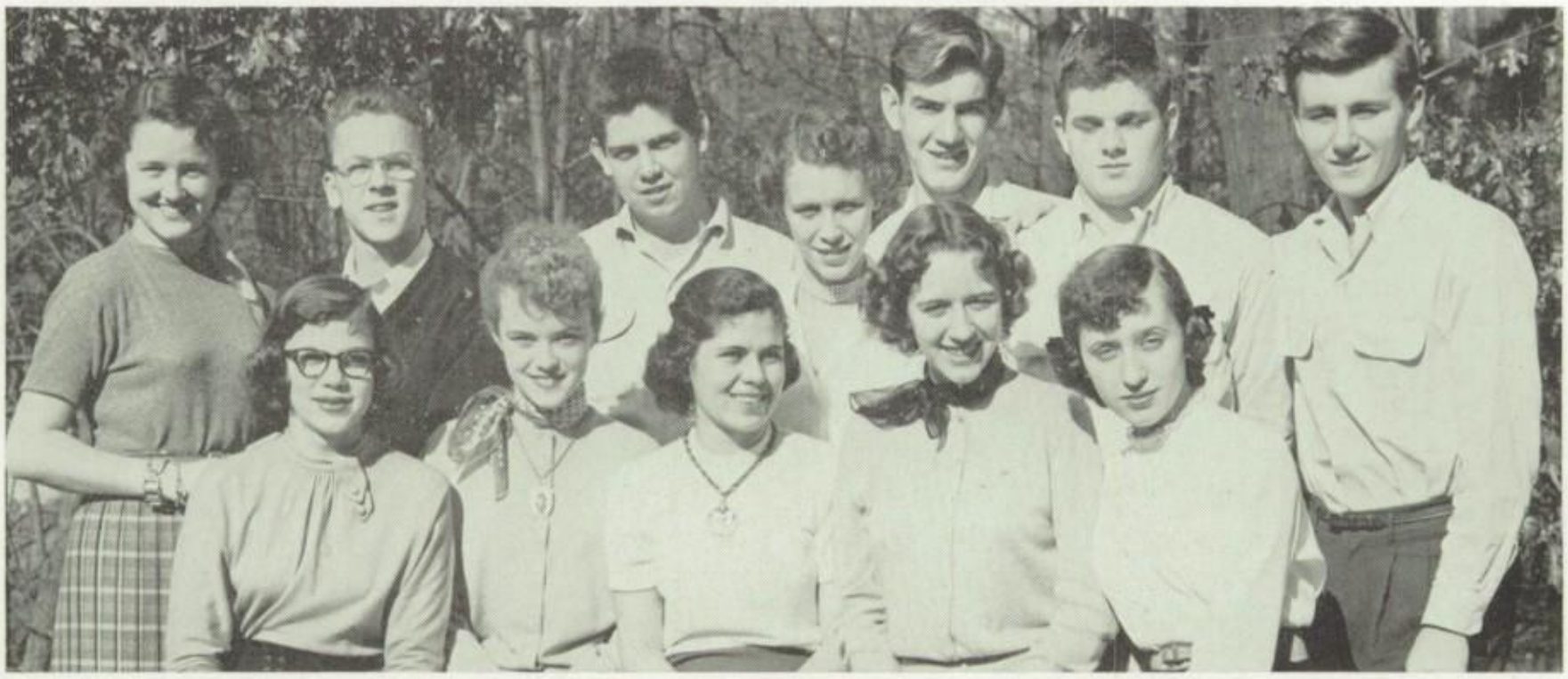

First row: J Brown, L. Foust, C. Sloan, B. Nance, M. Petree. Second row: A. Hiatt, E. Owens, C. Reid, S. Caudill, D. Shermer, R. Stewers, M. Church

Beverly Nance, Ronald Conrad, Carol Sloan, and Jimmy Fulton make up the debating team.

Mrs. Pagett, coach, Shirley McCall, Lib Guinn, and Joan Harley serve as alternates.

Beverly Nance and Ronald Conrad are the affirmative team debaters, and Carol Sloan and James Fulton are the negative team. This will make Beverly's and Carol's third year as debaters. Ronald and James were alternates last year.

And that's only half of the good news! Shirley McCall, Lib Guin, and Joan Harley are alternates for this year.

Mrs. Mary Helen Pagett is the debating coach.

MASQUE AND GAVEL

First row: B. Nance, C. Sloan, J. Jervis, M. Petree, A. Hiatt, S. Caudill. Second row: J. Cottrell, P. Honeycutt, E. Owens, J. Rose, R. Conrad, J. Fulton. Third row, M. Church, J. Rolland, D. Shermer, C. Reid, M. Rose, R. Siewers.

Y-TEENS

September 20 — We received notices today telling about a Y-Teen tea to be held to acquaint students with this girls' club.
October 28 — At our meeting today we elected officers. Selected to serve were Barbara Jarvis, president; Sarah Long, vice-president; Linda Robertson, secretary and treasurer; and Millie Holt, inter-club council.
November 15 — Today held a new experience for us. We had our annual Recognition Service at Centenary Methodist Church.

EIGHTH GRADE Y-TEENS

First row: F. Plemmons, S. Holder, J. Cooper, C. Burchett, D. Butcher, B. Jarvis, L. Guinn. Second row: B. Fowler, D. Conrad, P. King, L. Robertson, P. Foster, T. Heath, B. Boles, A. Jones, B. Gentry, J. Groce, J. Posey. Third row: E. Fishel, M. Holt, E. Crutchfield, R. Parrish, S. Long, J. McClain, C. Staley, R. Fearrington, K. Swaim.

JUNIOR Y-TEENS

First row: P. Atkinson, S. McCall, P. Tuttle, J. Lawrence, J. Hemrick, N. Willams, P. Burchette, E. Borders, C. Ebert, J. Rierson, D. Casper. Second row: A. Highsmith, J. Mustin, B. Rumley, P. Vernon, G. Foy, F. Williams, B. Moser. Third row: D. Foltz, P. Craver, C. Sweet, C. Adams, W. Hester, S. Nance, J. Swaim, E. Beard, D. Everhart, P. Tyrrell, S. Sapp P. Sapp. Fourth row: J. Staley, D. Lemmons, J. Bobbitt, R. Sparks, F. McKinney, D. Dorsett, C. Holt, M. Wilson, B. Hall, S. Copley, S. Rose,. Fifth row: A. Crater, J. Flippin, N. Essie, P. Spry, J. Branch, P. Martin, D. Shamel, B. Mayberry.

Sept. 20 — Today we began our Y-Teen meetings for the year, and much to our surprise found that we had a new dircetor, Miss Ann Brown.
October 30 — At our business meeting today we elected our officers: president, Belva Rumley; vice president, Diane Foltz; secretary, Gaye Foy; treasurer, Carol Adams; and inter-club council, JoAnn Lawrence. Well, we're off to a good start.
May 9 — We signed up today to go to Camp Betty Hastings with the Y-Teens. My, it's later than I thought, 'gotta go pack!

October 30 — Elected as officers of our senior Y-Teens today were president, Anne Pifer; vice-president, Beverly Nance; secretary, Joy Yates; treasurer, Sylvia Greer; and inter-club council, Anita Hiatt.
November 20 — This morning the Thanksgiving assembly was presented by the Y-Teens and Hi-Y.
June 1 — Well, Y-Teen activities ended today for the members of our club who are graduating. In the years to come they will think about the good times that were had during their Y-Teen membership.

SENIOR Y-TEENS

First row: P. Luffman, C. Southernland, M. Bovender, M. Bair, E. Pegram, M. Perryman, M. Mayberry, L. Hutchins, F. Byrd. Second row: J. Brown, J. Cox, C. Hurst, N. Billings, P. Martin, P. Higginbotham, N. Fishel, B. Tolson, E. Rierson, A. Wilkins, L. Foust, A. Hiatt. Third row: A. Pifer, M. Lawrence, S. Greer, S. Hyatt, K. Bullard, P. Robinson, J. Fulp, B. Trexell, S. Gentry, C. Turner. Fourth row: L. Nigh, P. Merriman, B. Willard, E. Speaks, S. Shermer, C. Burns, S. Hennis, D. Wilson, B. Plowman. Fifth row: P. Miller, J. Holder, J. Yates, P. Brendle, P. Angel, J. Massey, F. Bobbit, J. Bailey, L. McClain, M. Petree, B. West, B. Nance, N. Royall.

GRAY-TEENS

September 12 — What a day this has been! We stayed after school to decorate the gym for the dance after that all-important football game with Reynolds. All of us helped string the crepe paper back and forth across the gym.

Gray-Teen members Ernest Yokley, Ann Pifer, Richard Reynolds, Sandra Rose, and Joan Brown, discuss the place for their next meeting.

Gwen Barrington, Martha Robinson, Henry Fishel, Jerry Shephard, Paul Shoaf, and Johnny Lasley talk over Gray-Teen happenings.

January — The first semester ended with a bang. On Saturday, December 20, a semi-formal dance was sponsored. We had much fun decorating the gym with gaily colored paper. Weeks before the dance Joan Brown and Ann Pifer made announcements and posters to advertise the dance.

February — This has been a month of gay festivities, with Valentine's Day, Inter-Club Council meetings, and a sock hop in the gym, February 6, after the basketball game with Mineral Springs.

June — This concludes a year of activities that we'll never forget. Planning and decorating for dances have given us lots of fun and experience.

Bobby Weatherman, Barbara Brittain, June Faircloth, and Dickie Shermer, Gray-Teen members, make plans for a semi-formal dance.

NATIONAL HONOR SOCIETY

National Honor Society Officers Shirley Baucom, president; Nancy Fishel, secretary; Miriam Alspaugh, assistant-secretary; Dickie Shermer, vice-president; and James Roland, treasurer, prepare newspapers to send to the boys in service.

December 11 — The Christmas bulletin boards were judged throughout the school today

January 9 — Today 21 happy, astonished members were inducted into the society. To be members, one must be outstanding in character, leadership, service, and scholarship.

March 20 — The State National Honor Society Convention was held in Winston-Salem. Acting as hosts were Reynolds, in charge of housing; Hanes, the banquet; and Gray, publicity. Miss Daisy Lee Glasgow, sponsor, helped everyone have a wonderful time.

First row: J. Jervis, M. Petree, M. Walker, B. Scott, P. Honeycutt, J. Yates, D. Wooten, K. Shumaker. Second row: Miss Daisy Lee Glasgow, B. Rogers, S. Greer, P. Walker, A. Ernest, B. Johnson, B. Nance, M. Perryman, S. Hyatt, W. Walker. Third row: L. Rutledge, J. Reich, M. Joyce, R. Conrad, M. Church, G. Sapp, L. Bovender, A. Hiatt, N. Spann.

PUBLICATIONS

M. Perryman, J. Cottrell, J. White, and D. Wooten, discuss plans for the paper and annual.

September 12— What a busy day this has been. Everyone was trying to beat the dead line for the first paper Margie Perryman was eagerly writing her editorial. Although we were working hard, we were enjoying it.
October 15 — This was the day of days; annual pictures were taken. Everyone was excited, but Doris Wooten, our editor, was the most enthusiastic.
March 2— Thank goodness the day has finally arrived! All the material for the annual is in and ready to be printed.

The journalism class work on preparations for annual and school papers. Miss Moselle Stephenson. First row S. McCall, M. Tamer, M. Wilson,. W. Fishel, G. Brown, L. Bovender, Second row: P. Tyrrell, S. Greer, J. Yates, M. Bodenheimer, M. Long, S. Myers, J. Brown. Third row: M. Walker, W. Walker, B. Nance, S. Hyatt. Fourth row: P. Honeycutt, J. Reich, E. Crutchfield. Fifth row: L. Rutledge.

BOARD

First row: J. Jervis, L. Hege, P. Miller, T. Billings, P. Tyrrell, E. Guinn, A. Highsmith, L. Guinn, C. Burchett. Second row: D. Byrd, B. Rogers, W. Walker, M. Saige, M. Coe, M. Petree, B. Moser, S. Brittain. Third row: J. Lashmit, M Pike, P. Tuttle, J. White, A. Hiatt, R. Hutchins, B. Dorsett, J. Cottrell, D. Lemons.

Board member Betty Rogers gives her report as President Eddie Crutchfield looks on.

September 9 — The first meeting of the student organization was called to order by the president, Jerry Anne Jervis.

September 26 — The Board started the orientation program of the eighth graders this afternoon.

November 23 — An inspirational devotional assembly was sponsored by the Board this morning under the direction of Miss Kathleen Hall, faculty adviser.

February 27 — This is Tag-'im-Day, the board's project for raising money for the school. Besides skits presented in the auditorium this morning, a special basketball game will be played tonight. We really have had fun working with the student organization this year.

Shirley Wood, Mrs. Lavinia Robinson's homeroom secretary, turns in minutes of a class meeting.

Shirley Calloway and Dixie Adams lend the teachers a helping hand by cleaning the blackboards.

KEY CLUB

First row: Mr. Jack Fletcher, D. Cardwell, L. Bovender, E. Crutchfield, B. Ellington, H. Cole, J. Newsome, L. Reavis, M. Church, R. Hutchins. Second row: M. Knouse, G. Sapp, J. Fulton, M. Joyce, J. Roland, D. Shermer, C. Stryon, P. Morris. Third row: D. Swaim, R. Dwiggins, H. Tanning, E. Owens, D. Stovall. Fourth row: C. Reid, R. Siewers, B. Jones.

Basketball fan Allan Dietz receives tickets from Key Club member Ralph Dwiggins.

March 1 — Being in charge of the concessions in the gym, during basketball games was the Key Club's main project. James Fulton, Ralph Dwiggins, Don Stovall, Bill Ellington, Dickie Shermer, Mike Joyce and Harold Cole worked behind the counter during the half-time rush. Melvin Knouse was responsible for the popcorn machine and some accuse the lucky boy of eating more than he sold!

Leroy Bovender praises his popcorn to Coach Garnet Clark before a basketball game.

Leroy Bovender and Charles Reid did a fine job of collecting tickets, while Mr. Barret Racster took charge of selling tickets.

Eddie Owens and Eddie Crutchfield operated the public address system and time clock, respectively. Mr. Barret Racster is the sponsor of the Key Club. Clubbers doing their best on the hardwood floor were Larry Reavis, Bill Jones, Ronnie Hutchins, Don Swaim, and Don Cardwell.

KEY CLUB OFFICERS

Seated: D. Shermer, president; B. Jones, vice-president; C. Reid, treasurer; L. Bovender, secretary. Standing: Mr. Jack Fletcher.

LIBRARY COUNCIL

First row: S. Shermer, N. Knouse, L. Cox, M. Walker, C. Long, H. Southerland, P. Miller, B. West, J. Parrish. Second row: W. Speas, M. Smith, A. Crater, P. Angel, B. Wood, J. Brown, M. Myers, N. Royall, J. Lee, W. Burton, J. Newsome, D. Smith. Third row: M. Church, V. Chitty, P. Thornton, J. Fulton, R. Conrad, C. Price. Fourth row: J. Holleman, R. Hutchins, M. Joyce, E. Speas, B. Tate, D. Putnam, C. Styron, E. Yokely, H. Fishel, B. Nichols, C. Reid, C. Clements, L. Hurst, M. Rose

November 19— The faculty was honored in the library at a Book Week Tea, sponsored by the Council and Pages. JoAnn Reich, Linda Rutledge, and Wilma Walker served at the punch bowl. My, that ginger ale and lime ice cream was really good!

December 16— Many students and teachers were observing the lovely Christmas bulletin boards in the library today. Harriet Southerland, Shelby Elliot, and JoAnn Swaim are responsible for these.

January 8 — The first library meeting of 1953 was held this morning with Magdalene Walker, superintendent of the council, presiding. One of the pages suggested that we have a coke party next Wednesday at recess!

Dorothy Reeves, library page, checks books of Josephine Coleman and Shelby Snow.

LIBRARY PAGES

First row: R. Stanley, S. Elliot, J. Swaim, B. Moser, M. Coe, J. Lawrence, S. Rose A. Highsmith. Second row: W. Walker, J. Sharp, P. Bodenheimer, N. Fishel, C. Sloan, N. Beck, B. Rogers. Third row: L. Rutledge, C. Turner. Fourth row: D. Reeves, B. Troxell, A. Scott, A. Pifer, Miss Sally Johnston, P. Craver, P. Honeycutt, J. Reich, M. Pike, D. Foltz.

GRAYHOUND SQUAD

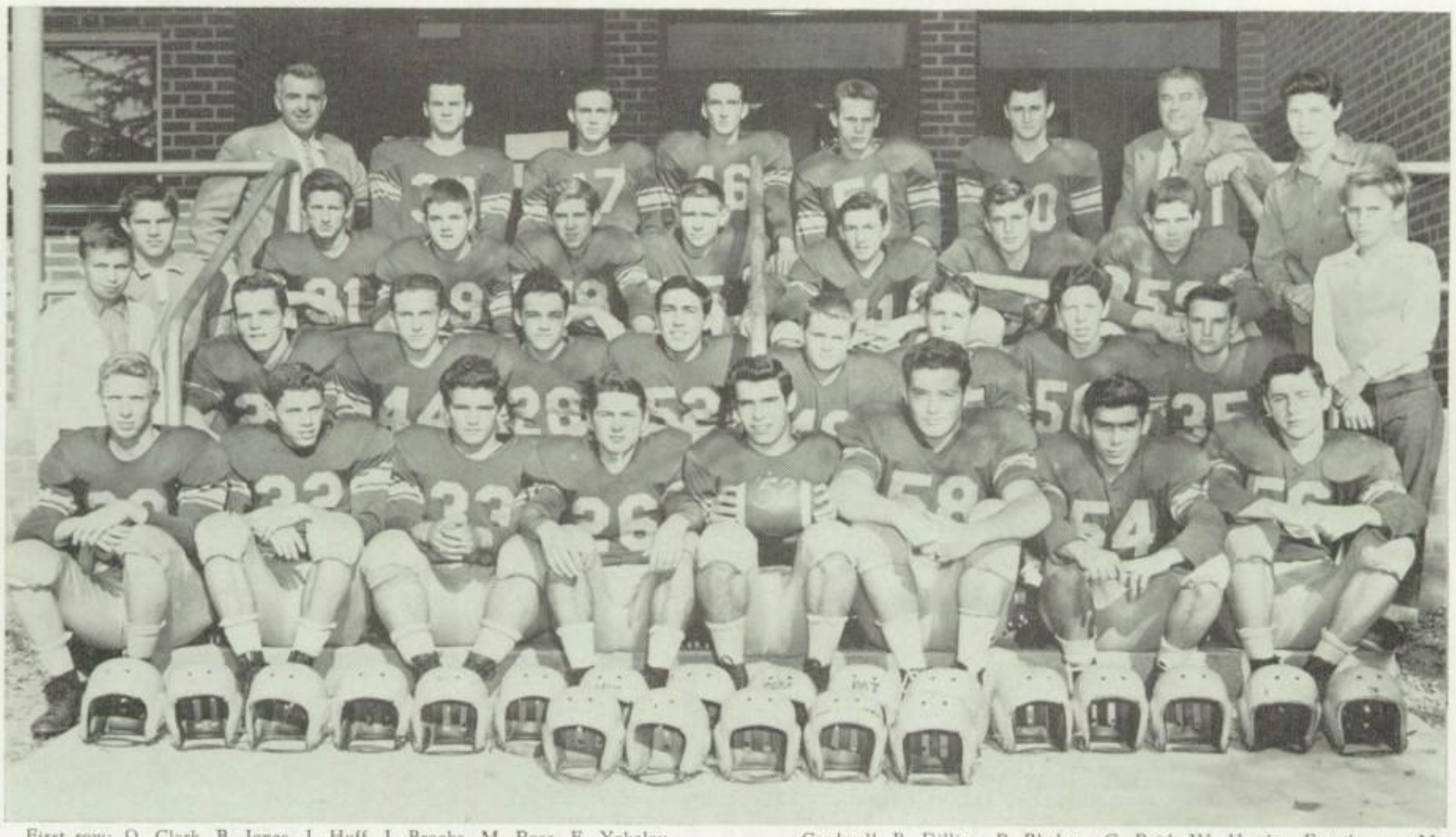

First row: D. Clark, B. Jones, J. Huff, J. Brooks, M. Ross, E. Yokeley, G. Yontz, L. Stinnette. Second row: T. Sattenfield, S. Beck, B. Edwards, H. McKnight, L. Hurst, L. Bovender, G. Hutchins, G. Carter, D. Byerly, G. Chitty. Third row: S. Tesh, R. Reynolds, R. Siewers, T. Story, D. Cardwell, B. Dillion, P. Bledsoe, C. Reid, W. Hamby. Fourth row: Mr. Andre Muelenaer, D. Johnson, J. Cook, P. Wilson, C. Clements, A. Crosby, Mr. Tom Cash.

Paul Wilson is on the alert for a pass from another Gray player.

RESERVE SQUAD

First Row: A. Deitz, B. Smith, L. Lakey, B. Ellington, D. Stovall, H. Cole, E. Cochram, J. Hutchins. Second row: R. Bledsoe, G. Newsome, T. Walker, L. Jarvis, D. Plemmons, J. Rose, C. Walser. Third row: B. Moore, B. Clark, B. Dorsett, A. Holcomb, D. Stewart, B. Jones. Fourth row: V. Fulp, R. Rierson, L. Brendle, J. Barton, J. Baity, B. Boyd. Fifth row: Mr. Jack Fletcher, S. Mullis.

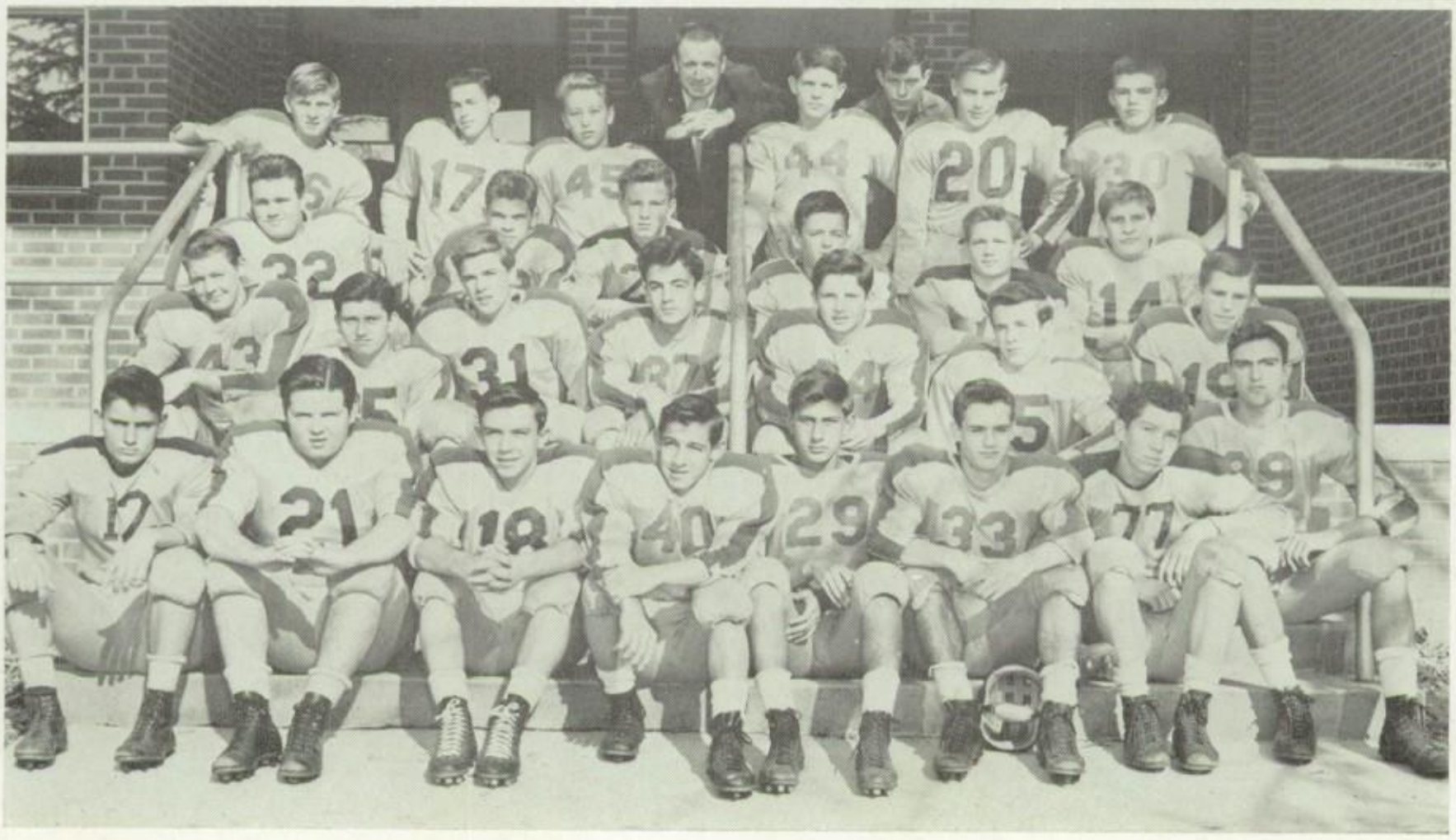

BASEBALL

First row: C Bovender, mgr.; P. Bledsoe, S. Brown, C. Faust, D. Wilson, J. Darr, Coach Jack Fletcher, B. Edwards, B. Copple, P. Morris, T. Murray. Second row: D. Fletcher, mgr.; L. Bovender, D. Cardwell, B. Smith, L. Hurst, G. Yontz, R. Hutchins, D. Swaim, G. Carter, W. C. Hamby, mgr. Third row: S. Tesh, mgr.; E. Speas, K. Stimpson, B Jones, T. Pitts, J. Brooks, H. Cole, mgr.

Coach Fletcher gives Captain Donnie Swaim some points on baseball.

Betty Widener practices batting while Doris Lemons catches.

SOFTBALL

First row: B Widener, D. Lemmons, J. Smith, P. Fearrington, P. Spry. Second row: M. Yontz, C. Bowman, S. Massey, P. Brendle, Coach Nancy Burton.

BASKETBALL

First row: Mgrs. T. Murray, S. Elam, L. Reavis, D. Swaim, B. Jones, S. Beck, C. Ketner, B. Bowman. Second row: Coach Garnet Clark, B. Copple, G. Hutchins, D. Wilson, D. Cardwell, P. Wilson, R. Hutchins, P. Morris, Coach Earl Sandefur.

Larry Reavis dribbles around a Reynolds guard as Ronnie Hutchins looks on.

Mary Rose Yontz shoots as Shirley Wood and Sylvia Massey run for the rebounds.

First row: Manager R. Vogler, S. Wood, P. Tuttle, S. Myers, S. Massey, M. Young, N. Loyall, Manager P. Tuttle. Second row: Manager P. Burchett, P. Fearrington, D. Shamel, J. Smith, S. Day, C. Holt, M. Yontz, F. Neal, Coach Nancy Burton.

SPEEDBALL

First row: P. Fearrington, S. Massey, J. Posey, O. Reynolds, S. Lewellyn. Second row: J. Cottrell, S. Day, K. Bullard, Miss Nancy Burton. Third row: N. Walker, B. Widener, M. Posey, D. Lemmons, P. Lemmons, M. Yontz, D. Shamel, C. Holt, J. Smith, J. Shuford. Fourth row: K. Long.

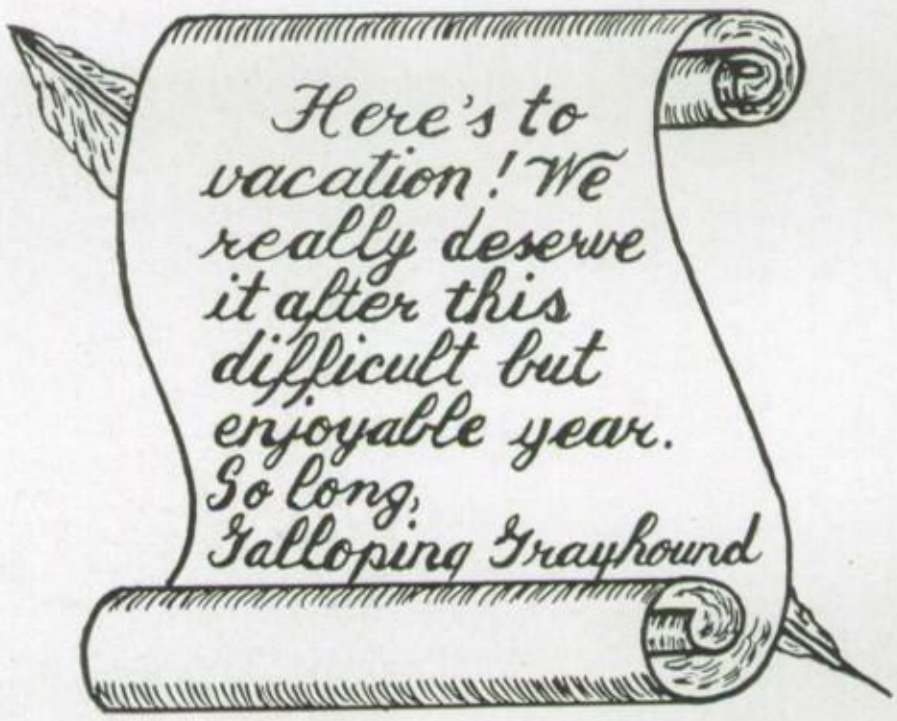

HANES

For her friendly attitude,
her helpfulness to students,
and her ardent enthusiasm for sports and sportsmanship,
we, the Class of 1953, dedicate this section of the
PURPLE and GOLD
to Mrs. Lucretia Shermer.

Peggy.
You are a very nice, cute and sweet girl. It has been real nice knowing you! Lots of luck.
Lillie Dimmette

Our faculty will be long remembered for their patient guidance in our classrooms.

MR. ROBERT S. HALTIWANGER
Principal

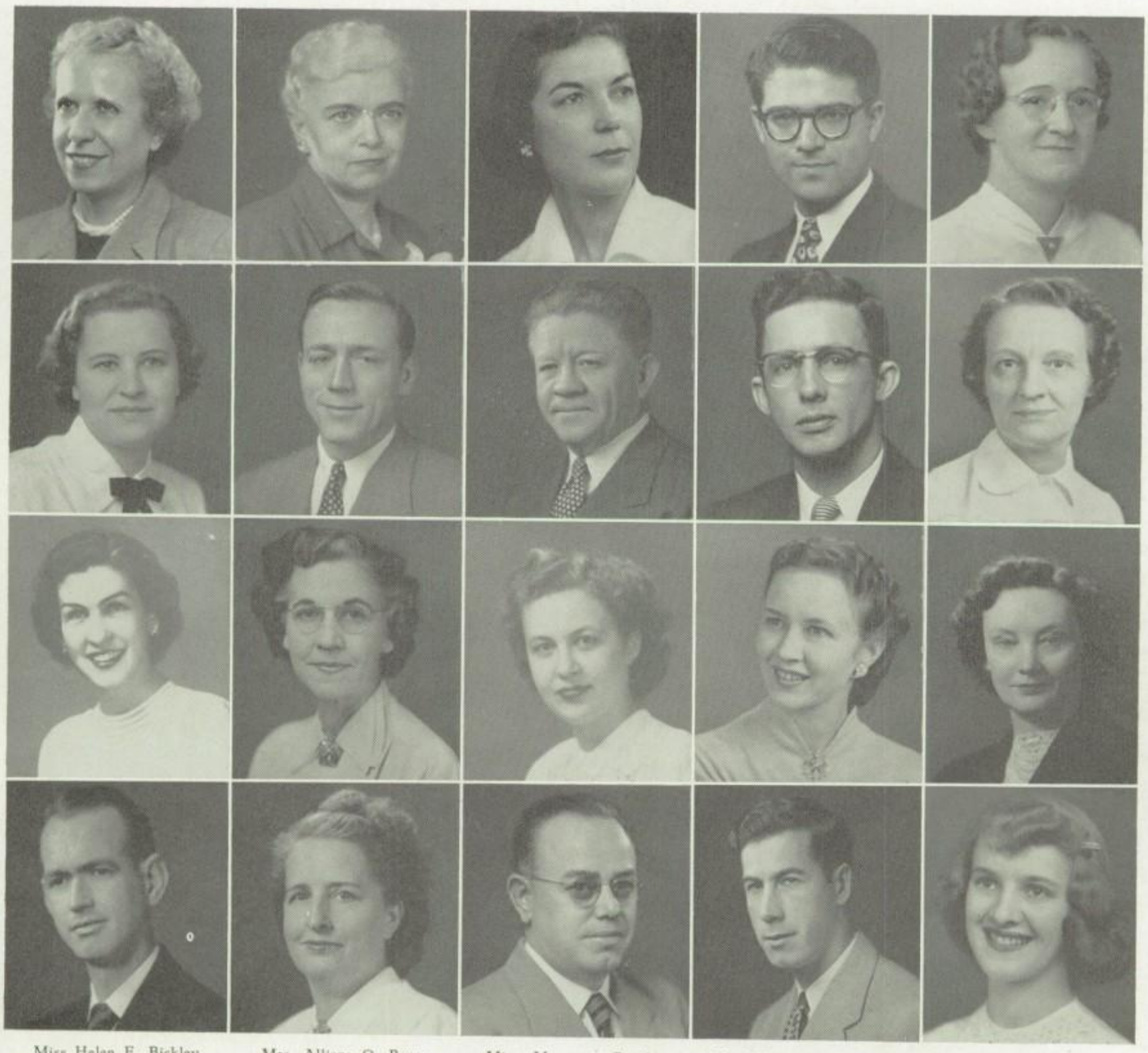

Miss Helen E. Bickley
Librarian

Mrs. Pauline S. Foster
Eighth Grade

Miss Martha Grey Mickey
English and Journalism

Mr. Ralph B. Walker
Music

Mrs. Alliene O. Burns
Mathematics

Mr. John A. Frederick
History

Mrs. Stella P. Perry
English

Mrs. Cleo B. Waltrip
Home Economics

Miss Margaret Corriher
Art and Eighth Grade

Mr. Roy Garrison
Eighth Grade

Mrs. Louise M. Pugh
Commercial

Mr. H. D. Whitehead
Machine Shop

Mr. William P. Danenburg
Distributive Education

Mr. Art Hoch
Eighth Grade

Mrs. Lucretia E. Shermer
Biology, Physical Education

Mr. Ray E. Woods
Industrial Arts

Miss Ruth Ford
Commercial

Miss Eva B. Logan
Languages

Mrs. Mae P. Thornton
English and Dramatics

Miss Imogene Aaron
Secretary

James Allen
Shirley Atkinson
Gene Austin
Jane Carol Austin
Tommy Bernard
Shirley Adelia Blanton

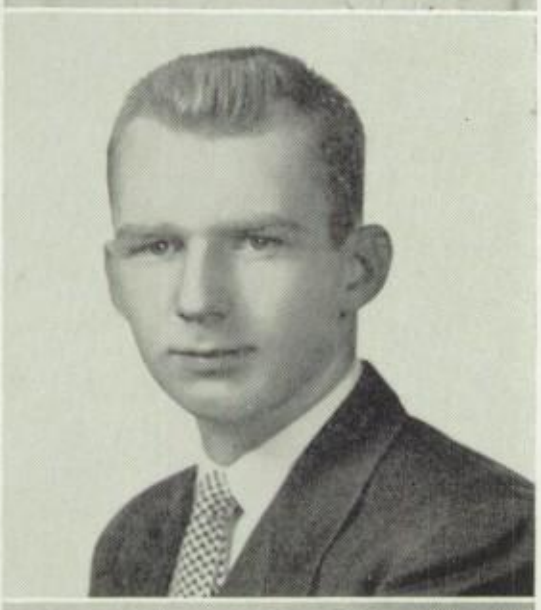

Helen Bodenheimer
Billy Joe Brown
James Thomas Brown
Maryalice Buchanan
James Edward Calder
Wayne Calloway

Ann Leigh Carpenter
Patricia Anne Carter
James D. Catlett
Ralph Neal Clark
Carolyn P. Collins
Doris Marie Crafford

Willie Mae Craver
Jack Dempsey
Robert Olon Dockery
Patsy Ann Eubanks
Louise Flynt
Mary Frances Freeman

Tommye Lou Gant
Wayne Earl Gough
C. H. Harris
Coell J. Hauser
Diana Rideout Haymore
Gayle Louise Heck

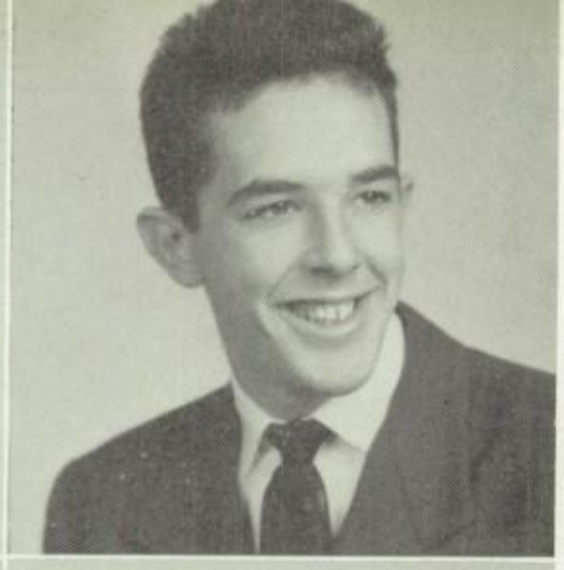

Davye Lee Hiatt
Margaret Mozelle Hodges
Charles Wayne Hoover
Larry Ivester
Iris Mae Jackson
Thomas Martin Kirby

Betty Sue Lakey
Shirley Ann Lancaster
James Edgar Lawson
Barbara Jean Ledwell
Nancy Marie Manuel
Bobbie Lou Martin

Bobby A. Martin
Charlie Martin
Patricia Martin
Peggy Jo Martin
Jack Miller
Dorothea Weaver Morgan

June Nichols
Jeanne Ellyn Parks
Ronald Poindexter
Betty Jo Pritchard
Barbara Ann Ratledge
Emory Lu Rawlinson

Peggy Anne Reavis
Shirley Anne Reavis
Bobby Lee Salmons
Donald Sebastian
Patricia Ann Shields
James Shouse

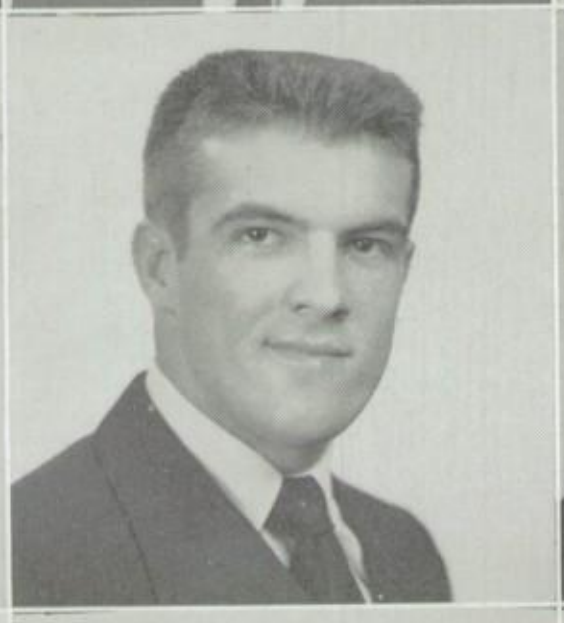

Mary Ben Tuttle

John Quincy Wagoner

Robert Welborn

Jo Ann Whisenant

Nancy Jo Whitaker

Weeta Louise White

Daphne Areta Wilson

Jo Ann Wilson

Jo Ann Wooten

Pearl Elizabeth Shouse

Janet Jeanette Smith

Barbara Sprinkle

Gladys Marie Stamper

John Philip Tatum

James Thompson

Monna Dean Tucker

Norma Jean Tutterow

Class Day Officers

Peggy Jo Martin, Testator; Tommye Lou Gant, Historian; Barbara Ledwell, Prophet.

Class Flower

Purple Orchid

Class Colors

Purple and White

Class Motto

"To strive, to seek, to find,
and not to yield."

Senior Class Officers

Left to right: Gayle Heck, Treas; Wayne Calloway, Pres; Pat Martin, Sec.; Peggy Martin, Vice-Pres. (Not Pictured, Tom Brown, Vice-President.)

Senior Superlatives

Mascots

Lynn Highfill

David Hinshaw

Best Looking

Emory Lou Rawlinson
and
Charlie Martin

Wittiest

Iris Jackson
and
Bill Joe Brown

Most Friendly

Pat Martin
and
Ed Lawson

Most Likely To Succeed

Ronald Poindexter Frances Freeman

Most Athletic

Shirley Reavis
and
Wayne Calloway

Most Popular

Ann Carpenter
and
Johnny Wagoner

Most Intellectual

Barbara Ratledge
and
Tom Brown

Best All Around

Peggy Reavis
and
Wayne Gough

Student Directory

JAMES ALLEN
A Man Of Hope
Distributive Education Course: Hi-Y 2, 3, 4; Key Club 2, 3, Vice-Pres 4; D. E. Club 3, 4; Monitor 1, 2, 3, 4; Baseball 1, 2, Varsity 1; Football 1.

SHIRLEY ATKINSON
Her Friendly Way And Laughing Eyes
Commercial Course: Y-Teens 1; Dramatics Club 1; Minstrel 1, 2; Chorus 1, 2; College Club 4.

GENE AUSTIN
Top Performer In Sports
Industrial Arts Course: Varsity Football 4; Basketball 2, 3, 4, Reserves 2, Varsity 3, 4; Hi-Y 3, 4; Monitor 3, 4.

JANE CAROL AUSTIN
"Thy Modesty's A Candle To Thy Merit"
Language Course: Y-Teens 1, 2, 3, 4, Treas., 2; Dramatics Club 1, 2, 3, 4; Latin Club 1, 2, Sec. 2; Spanish Club 3, 4, Sec. 3; Chorus 1, 2; Senior Marshall 3; Alderman 4; Library Page 4; College Club 4, Treas. 4; *Hanes Hi Rada* 4.

TOMMY BERNARD
He'd Walk A Mile For A Picture
Commercial Course: Reynolds High School 1, 2; *Hanes Hi Rada* 3, 4; *Purple and Gold* 3, 4; Photographer 3, 4; Hi-Y 3, 4, Secretary 4; North Carolina Scholastic Press Association 3; Quill and Scroll 4.

SHIRLEY ADELIA BLANTON
"Be Merry If You Are Wise"
Mathematics and Science Course: Nat. Hon. Soc. 3, 4, Treas. 4; Judge 4; Alderman 2; Monitor 3; Library Page 4; Basketball Sponsor 2; Y-Teens 1, 2, 3, 4; Band 1; Spanish Club 2, 3, 4; Dramatics Club 2, 3, 4; F. H. A. 3, 4; College Club 4.

HELEN BODENHEIMER
"As I Am, So I See"
Home Economics Course: D. E. Club 4; Dramatics 3, 4; Future Homemakers of America 3, 4; Library Page 4; College Club 4.

BILLY JOE BROWN
"Wit Is The Salt of Conversation"
Industrial Arts Course: Football 1, 3, Junior High 1, Varsity 3; Junior High Basketball 2; Varsity Baseball 3; Hi-Y 2, 3, 4; Ushers Club 4; Senior Council 2, 3, 4; Junior Jive Committee 1; Superlative 4.

JAMES THOMAS BROWN
"His Thoughts Have A High Aim"
Mathematics and Industrial Arts Course: Basketball 1, 2, 3, 4, Varsity 2, 3, 4; Football 1, 2; Varsity Tennis 2, 3, 4; H-Club 3, 4; Hi-Y Club 2, 3, 4; Key Club 2, 3, 4; Excelsior Club 4; Latin Club 3; Alderman 1, 2; Monitor 3, 4; College Club 4, President 4; Ushers' Club 3, 4.

MARYALICE BUCHANAN
"Gay Melody"
Commercial Course: Latin Club 1, 2, 3, 4; Dramatics Club 1, 2, 3, 4; Chorus 1, 2, 4; Band 1; F. H. A. 3, 4; Red Cross Council 2, 3, 4; Executive Committee 4; Y-Teens 1, 2, 3, 4; Office Page 3; Minstrel 1, 2, 3, 4; Home Room Officer 2, 3; College Club 4.

JAMES EDWARD CALDER
"The Mildest Manners; The Bravest Mind"
Industrial Arts Course: Football 1, 2, 3, Jr. High 1, 2, Varsity 3; Hi-Y 3, 4; Key Club 3, 4, Sec. and Treas. 3; Senior Council 1, 2, 3.

WAYNE CALLOWAY
"The Will Makes The Way"
Mathematics Course: Pres. Senior Class; Vice-President Junior Class; Senior Council 2, 3, 4, Pres. 4; Ushers Club 2, 3, 4, Vice-Pres. 3, Pres. 4; H-Club 3, 4; Hi-Y 2, 3, 4; Excelsior Club 4; Alderman 2, 3; Lunch Room 3; Varsity Basketball 2, 3, 4; Varsity Baseball 2, 3, 4; Varsity Football 4.

ANN LEIGH CARPENTER
"Eyes Can Speak And Eyes Can Understand"
Language Course: Nat. Hon. Soc. 4; Dramatics 1, 2, 3, 4, Vice-Pres. 4; Masque and Gavel 3, 4, Vice-Pres. 4; Y-Teens 1, 2, 3, 4, Pres. 4; Jr. Class Treas. 3; Varsity Soccer 3, 4; G. A. A. 3, 4, Point Recorder 3; Co-Editor of *Purple and Gold* 4; Football Sponsor 1, 2, 3; Excelsior Club 4; Quill and Scroll 4, Pres. 4; S.I.P.A. 3, 2, 3, 4, Treas. 3.

PATRICIA ANN CARTER
"Innocent Merriment"
Science Course: College Club 4, Vice-President 4; Y-Teens 1, 2, 3, 4, I. C. C. Representative 4; Monitor 4; F. H. A. 3, 4; Dramatics Club 1, 2, 3, 4; Latin Club 1, 2; Junior Town Meeting 3, 4, Chairman 4.

JAMES D. CATLETT
"'Jimbo' life of the Party"
Distributive Education Course: Gray High School 1, 2; Distributive Education Club 3, 4, President 4.

RALPH NEAL CLARK
'Mighty Joe', Our Hero"
Industrial Arts Course: Football 1, 2, 3, 4, Reserve 1 Varsity 2, 3, 4; Excelsior Club 4; Hi-Y 2, 3, 4, Vice-President 4; Senior Council 3, 4, Vice-President 4; Alderman 1, 4; Monitor 4; Junior Jive Committee 1,2.

CAROLYN P. COLLINS
"Every Lassie Has Her Laddie"
Science Cource: Y-Teens 1, 2, 3, 4; Library Page 1, 2, 3; F. H. A. 3, 4; Jr. Red Cross Representative 3; Band 1; Dramatics Club 2.

DORIS MARIE CRAFFORD
"The Quiet Tongue Is Richer Than A Crown"
Home Economics Course: Monitor 4.

WILLIE MAE CRAVER
"Steady As She Goes, Sweet As She Is"
Commercial Course: Majorette 1, 2, 3; Senior Council 3, 4; Office Page 3, 4; Dramatics Club 1, 2, 3, 4, Treas. 4; Y-Teens 1, 2, 3, 4; College Club 4, Sec. 4; Basketball Sponsor 2; Hi-Y Sponsor 3, 4; Football Sponsor 4; Soccer 1; G. A. A. 3.

JACK DEMPSEY
"Youth Lends Enchantment"
Industrial Arts Course: Midget Football 1, 2.

ROBERT OLON DOCKERY
"A Quiet Tongue Shows A Wise Head"
Mathematics Course: Boy's State 3; Varsity Baseball 3, 4; City Manager 4; Key Club 3, 4; Convention Delegate 3, Chaplain 3, Sec. and Treas. 4; Ushers' Club 2, 3, 4, Pres. 3, Sec. 4; Spanish Club 1, 2, 3, 4, Vice Pres. 3; Latin Club 3, 4, Vice Pres. 3; Excelsior Club 3, 4; Monitor 3; Alderman 3; College Club 4; Football 1, 2.

PATSY ANN EUBANKS
Catch The Glitter In Those Eyes
Commercial Course: Monitor 4; Y-Teens 1,2,3,4; Dramatics Club 4; College Club 4; Chorus 1.

LOUISE FLYNT
"Ah, Youth! Forever Dear, Forever kind"
Home Economics Course: F. H. A. Club 3; D. E. Club 4; Chorus 1; Library Page 4; Softball 2.

MARY FRANCES FREEMAN
"Honors Come By Diligence"
Science Course: National Honor Soc. 3, 4, City Pres. 4; D. A. R. Rep. 4; Solicitor of Court 4; Y-Teens 1,2,3,4, I. C. C. Rep. 2, Pres. 3, State Conference Del. 2,3, Coed Council 3, Pres. 3; Cub Commentator 3,4; Masque and Gavel 3,4, Pres. 4; Speakers Club 2, Pres. 2; Winner of Recitation and Democracy Contest; *Hanes Hi Rada* 3,4, Managing Editor 4.

TOMMYE LOU GANT
"True Worth Is Being, Not Seeming"
Commercial Course: Nat. Hon. Soc. 3,4, Vice-Pres. 4; Chorus 1; Softball 1; Monitor 4; Library Page 2,3,4; College Club 4; Class Day Officer 4; Alderman 3.

WAYNE EARL GOUGH
"As A Man Speaks, So He Is"
Mathematics Course: Mayor 4; Jr. Class Pres. 3; Superlative 4; Football 1,2,3, Varsity 3; Basketball 1,2, Jr. High 1, Reserve 2; H-Club 3,4, Vice Pres. 4; Key Club 3,4, Pres. 4; Key Club Convention 3,4; Quill and Scroll 4, V. Pres.; *Hanes Hi Rada* 3,4; Sports Editor 4; Hi-Y Club 3,4; Delegate to United Nations Pilgrimage for Youth 3.

C. H. HARRIS
Tall, Dark, and Oh, My!
Distributive Education Course: Distributive Education Club 4, Vice President 4, Parliamentarian in D. E. Club 3.

COELL J. HAUSER
Jet-Powered Half-Back
Industrial Arts Course: Football 1,2,3,4, Midgets 1, Varsity 2,3,4; Basketball 1,2,3, Reserves 1; Jr. Varsity 2, 3; Baseball Manager 1; Baseball Reserves: 2, 3; Alderman 2; Monitor 4; Hi-Y 2,3,4, Sergeant-at-Arms 4; H-Club 3, 4.

DIANA RIDEOUT HAYMORE
She's Found Her Certain Guy
Commercial Course: Y-Teens 1,2,3,4; Dramatics Club 3,4, Treasurer 3; Drum Majorette 1; Cheerleader 2; Football Sponsor 2; Junior Red Cross 3; Minstrel 1,2; Mixed Chorus 2; Office Page 3, Secretary 3.

GAYLE LOUISE HECK
Headlines and Bylines
Mathematics Course: Y-Teens 1,2,3,4, Sec. 3, Vice Pres. 4; Spanish Club 2,3,4; Dramatics Club 1,2,3,4, Sec. 4; Monitor 3,4; *Hanes Hi Rada* 2,3,4, Co-Editor 3,4; Quill and Scroll 3,4; S. I. P. A. 3,4; Manager of School Store 4; Senior Class Treas. 4; Excelsior Club 3,4; College Club 4; Library Page 2; Red Cross Council 2,3.

DAVYE LEE HIATT
"Young Man With A Horn"
Science Course: Football 1; Band 1,2,3,4, Dramatics Club 3,4, President 4; Masque and Gavel 3,4; Key Club 4; Minstrel 1,2, 3,4; Chorus 1; Public Speaking 3; Excelsior Club 4.

MARGARET MOZELLE HODGES
Eeni, Meenie, Miney, 'Moe'
Commercial Course: Reynolds High 1,2; Band 3; D. E. Club 4; F. H. A. 4; Dramatics 4.

CHARLES WAYNE HOOVER
Boys Will Be Boys
Mathematics Course: Football 1,2,3,4, Varsity 3,4; Basketball 1,2,3,4, Varsity 4; Tennis 2,3,4; H-Club 3,4, Sec. 4; Monitor 3,4, Monitor-In-Chief 4; *Hanes Hi Rada* 3,4, Sports Editor 4; Excelsior Club 4; Key Club 4; Hi-Y 3,4; Spanish Club 1,2,3, 4; Band 1,2,3; Quill and Scroll 4.

LARRY IVESTER
Filled To The Fullest With Life
Industrial Arts Course: Ushers Club 4; Monitor 4; Baseball Manager 2,3; Basketball 1,2,3, Reserves 1, Jr. Varsity 2,3; Hi-Y 3,4.

IRIS MAE JACKSON
"Wit To Persuade,
And Beauty To Delight"
Commercial Course: Cheerleader 3,4; Dramatics Club 1,2,3,4; Y-Teens 1,2,3,4; Sr. Council 3,4, Sec. 4; Football Sponsor 2,4; Flag Bearer 2; Basketball 2; Soccer 1; G. A. A. 3; Monitor 4; Office Page 3,4; College Club 4.

THOMAS MARTIN KIRBY
Slow Moving, Square Dealing
Industrial Arts Course: Football 1,2,3, Midgets 1,2, Varsity 3; Varsity Baseball 3; Hi-Y 3,4; Key Club 3,4.

BETTY SUE LAKEY
"Although Your Charms Are Many"
Distributive Education Course: Monitor 4; Library Page 3; D. E. Club 3,4; College Club 4; Y-Teens 1,2,3,4; Dramatics Club 1,2,3,4; F. H. A. 3,4; Jr. Red Cross Representative 3,4.

SHIRLEY ANN LANCASTER
"She Shall Have Music"
Commercial Course: Reynolds High School 1; Majorette 1,2,3,4, Chief 3,4; Chorus 2,3,4, State Music Contest 2,3,4, Trio 3, Quartet 3; Y-Teens 2; College Club 4; Monitor 4; Jr. Red Cross Council 2,4.

JAMES EDGAR LAWSON
Love 'Em and Leave 'Em
Industrial Course: Football 2,3,4, Reserves 2, Varsity 3, 4; Co-captain 4; Monitor 4; Spanish Club 4; Superlative 4.

BARBARA JEAN LEDWELL
Ability To Win In All She Undertakes
Commercial Course: Y-Teens 2,3,4, Treas. 4; Dramatics Club 1,2,3,4; *Hanes Hi Rada* 3,4; *Purple and Gold* 3,4, Co-Editor 3,4; Quill and Scroll 3,4; Jr. Red Cross Rep. 3; S. I. P. A. 3,4; Monitor 4; College Club 4; Excelsior Club 3,4; Library Page 3; Class Day Officer 4.

NANCY MARIE MANUEL
"'Twas Her Thinking Of Others
Made You Think Of Her"
Commercial Course: Home Economics 1; Basketball 2; G. A. A. 3; College Club 4.

BOBBIE LOU MARTIN
"A Good Disposition
Is More Valuable Than Gold"
Language Course: Reynolds High School 1,2; Bob Jones Academy, Greenville, S. C. 3; Spanish Club 4; Distributive Education Club 4, Secretary 4.

BOBBY A. MARTIN
To Play The Game Beyond The Prize
Industrial Arts Course: H-Club 3,4, President 4; Hi-Y 4; Football 2,3,4; Baseball 2,3,4.

CHARLIE MARTIN
Maidens, Here's Your Answer
Commercial Course: Key Club 3,4, Vice-Pres. 4; Ushers Club 4; Basketball 1,2,3,4, Jr. High 1, Jr. Var. 2, Varsity 3,4; Alderman 2; Band 1,2; Baseball 2,3,4, Reserves 2,3, Varsity 4; Monitor 4; Homeroom Officer 2,3; Superlative 4.

PATRICIA MARTIN
"Loyal Hearted, Strong of Mind
A Finer Girl You'll Never Find"
Commercial Course: Senior Class Secretary 4; Basketball 1,2,3,4; Soccer 1; Softball 1; G. A. A. 3,4, Vice-President 4; Band 1.

PEGGY JO MARTIN
"Good Sports Are Rare"
Science and Home Economics Course: Sen-Class Vice-President 4; Latin Club 1,2; Dramatics Club 1,2; F. H. A. 3,4; G.A.A. 3,4; Soccer 1,2,3; Speedball 4; Softball 1,2,3,4; Y-Teens 1,2,3,4; College Club 4; Class Day Officer.

JACK MILLER
"Young Fellows Will Be Young Fellows"
Science Course: Latin Club 2; Spanish Club 3,4.

DOROTHEA WEAVER MORGAN
To Love, Honor and Obey
Commercial Course: Y-Teens 1,2; Chorus 1,2; College Club 4; Dramatics Club 1; Minstrel 1.

JUNE NICHOLS
Treasury of Laughter
Commercial Course: Y-Teens 1,2,3,4; Soccer 3,4; Softball 2,3,4; G. A. A. 3,4; College Club 4.

JEANNE ELLYN PARKS
"Variety Is Sweet In All Things"
Commercial Course: Y-Teens 1,2,3,4; Dramatics 1,2,3,4; Jr. Editor *Purple and Gold* 3; *Hanes Hi Rada* 3,4; Feature Editor 4; Football Sponsor 4; College Club 4; Office Page 4; Library Page 2.

RONALD POINDEXTER
"Agreement Consists Of Disagreement"
Industrial Arts and Mathematics Course: Football 2,3,4, Reserves 2, Varsity 3,4; Baseball 3,4; Monitor 2,3,4; Hi-Y 3,4; Superlative 4.

BETTY JO PRICHARD
"Give Me Your Smile,
the Lovelight in your Eyes"
Science and Home Economics: Y-Teens 1,2,3,4; F. H. A. 3,4, Sec. 4.

BARBARA ANN RATLEDGE
"Honor Lies In Honest Toil"
Commercial Course: National Honor Soc. 3,4, Pres. 4; Excelsior Club 4; Pres. 4; Monitor 2,3; Court Stenographer 4; Minstrel 1,2; Y-Teens 3,4; Dramatics Club 1,2, 4; Chorus 1,2,4; Latin Club 1,2, Treas. 2; Spanish Club 3,4; College Club 4; Soccer 1,2.

EMORY LOU RAWLINSON
"Lovely To Look At; Delightful to Know"
Distributive Education Course: Y-Teens 1,2,3,4; Latin Club 2,3; D. E. Club 3,4; Basketball Sponsor 2; Minstrel 1; Superlative 4; Piedmont Bowl Attendant 4.

PEGGY ANNE REAVIS
"Tops In Looks, Work, or Healthful Play"
Science Course: Spanish Club 1, 2, 3, Pres. 3; Basketball 1, 2, 3, 4; Co-Chief Cheerleader 3, 4; Senior Council 2, 3, 4, Treas. 4; Basketball Sponsor 2; Excelsior Club 3, 4, Sec. 3, 4; G. A. A. 3, 4, Vice-Pres. 3, Pres. 4; Soccer 1, 2, 3, 4, Manager 1; Softball 1, 3; Hi-Y Sponsor 3; Band 1, 2, 3, Treas. 2; Co-Chief Senior Marshall 3.

SHIRLEY ANNE REAVIS
Blond Beauty With Beaus
Science Course: Var. Basketball 1, 2, 3, 4; Soccer 3, 4; Softball 1, 3, 4; Cheerleader 3, 4, Co-Chief 3, Chief 4; Co-Chief Senior Marshall 3; G. A. A. 3, 4, Sec. and Treas. 4; Office Page 3, 4, Treas. 3; Senior Council. 3, 4; Band 1, 2, 3, Treas. 2; Latin Club 1, 2, Sec. 1; College Club 4; Basketball Sponsor 2.

BOBBY SALMONS
Agile Athlete
Industrial Arts Course: Key Club 4; Ushers Club 4; Monitor 1, 2, 3, 4; Hi-Y 2, 3, 4; Varsity Basketball 3, 4; Varsity Baseball 1, 2, 3, 4.

DONALD SEBASTIAN
That Big Bass Horn
Mathematics Course: Key Club 4; Spanish Club 1, 2; Jr. High Football 2; Reserve Basketball 2; Monitor 4; Band 1, 2, 3, 4, Vice Pres. 3, Pres. 4; Baseball Manager 2; Chorus 1, 2, 3, 4; Basketball Manager 1; Snyder Music Award 3.

PATRICIA ANN SHIELDS
Beauty Lives With Kindness
Home Economics Course: Spanish Club 3, 4, Treas. 3, 4; Senior Council 1, 2, 3, 4, Treas. 3; Senior Marshall 3; Football Sponsor 2, 3, Y-Teens 1, 2; F. H. A. 3, 4, Sec. 3, Pres. 4; Excelsior Club 4; Soccer 1, 2; College Club 4; Key Club Sponsor 3; Red Cross Council 1.

JAMES SHOUSE
Just One Of The Boys
Industrial Arts Course: Football 1, 2, 3, 4, Junior High 1, 2, Varsity 3, 4; Hi-Y 3, 4; Key Club 4; Basketball 1, 2; Baseball 1, 2.

PEARL ELIZABETH SHOUSE
She's A 'Pearl' of Pearls
Home Economics Course: D. E. Club 4; Dramatics 3, 4; F. H. A. 3, 4; College Club 4; Library Page 4.

JANET JEANNETTE SMITH
"Lightheart"
Commercial Course: Dramatics Club 4; College Club 4.

BARBARA SPRINKLE
Unexpected Wit
Scientific and Home Economics Course: Spanish Club 3, 4; Y-Teens 1, 2, 3, 4; Dramatics 1, 2, 3; Monitor 3, 4; F. H. A. 3, 4, Treas. 3, Vice-Pres. 4; Library Page 3, 4; College Club 4; Red Cross Council 3, 4, Pres. 3, 4; Basketball 2, 3, 4; G. A. A. 3; Chorus 1; Excelsior Club 3, 4.

GLADYS MARIE STAMPER
Her Sweet And Winning Ways
Science Course: Liberty Hall High School, Glade Spring, Virginia, 1; Chilhowie High School, Chilhowie, Virginia, 2; Future Homemakers of America 3, 4; Monitor 3; Cafeteria Assistant 4; Dramatics Club 4; College Club 4.

JOHN PHILIP TATUM
A Boy Devoted to Pleasure
Mathematics and Science Course: Alderman 4; Monitor 3, 4; Key Club 3, 4; Hi-Y 3, 4, Chaplain 4; Senior Council 3, 4; Ushers Club 3, 4, Vice-Pres. 4; Spanish Club 1, 2, 3, 4; Reserve Baseball 1, Varsity 2, 3, 4; Junior High Basketball 1, Reserves 2, 3; Midget Football 1, Reserves 2; College Club 4.

JAMES THOMPSON
To Set The Cause Beyond Renown
Mathematics and Science Course: Monitor 3, 4; Reserve Football 2; Debating 2, 4; Dramatics Club 4; Alderman 2; Hi-Y 4; Ushers Club 4.

MONNA DEAN TUCKER
"Speech Is The Image Of Life"
Commercial Course: Hall Fletcher Jr. High School, Asheville, N. C., 1; Masque and Gavel 3, 4, Treas. 4; Dramatics Club 3, 4; Public Speaking 2, 3, 4; Recitation Contest 3; Alcoholism Essay 2; Monitor 3, 4; Alderman 2; Band 2; College Club 4.

NORMA JEAN TUTTEROW
"Beauty Is Never Out Of Fashion"
Commercial Course: Y-Teens 1, 2, 3, 4; Future Homemakers of America 3, 4; College Club 4; Band 1.

MARY BEN TUTTLE
"Wit Makes Its Own Welcome"
Distributive Education Course: Latin Club 2, 3; Y-Teens 1, 2, 3, 4; F. H. A. 4; D. E. Club 3, 4; Jr. Red Cross Rep. 4; Minstrel 1, 2; Basketball Sponsor 2; Dramatics Club 1.

JOHN QUINCEY WAGONER
"He Trods The Path To Popularity"
Mathematics Course: Football 1, 2, 4, Midgets 1, Jr. High 2, Varsity 4; Basketball 1, 2, 3, 4, Jr. High 1, Jr. Varsity 2, Varsity 3, 4, Capt. 4; Baseball 1, 2, 3, 4, Reserve 1, Varsity 2, 3, 4, All-City 3; Hi-Y 2, 3, 4, Pres. 4; H-Club 3, 4; Excelsior Club 4; Alderman 3.

ROBERT WELBORN
The Singing Cowboy
Industrial Arts Course: Spanish Club 3; Distributive Education 4; Chorus 1, 3; Monitor 4.

JO ANN WHISENANT
"There, I've Said It Again"
Home Economics and Distributive Education Course: Reynolds High School 1, D. E. Club 4; Y-Teens 2, 3, 4; Dramatics 2, 4; Chorus 2; Basketball Sponsor 2; F. H. A. 4; Softball 2, 3; Football Sponsor 4; Red Cross Representative 4.

NANCY JO WHITAKER
Five Feet Three, Sweet As Can Be
Science Course: Quill and Scroll 4; Excelsior Club 4; Y-Teens 3, 4; Spanish Club 1, 2, 3, 4; Dramatics Club 1, 2, 3, 4; Football Sponsor 4; Chorus 1, 2; College Club 4; *Purple and Gold* 3, 4, Senior Editor 4; *Hanes Hi Rada* 3, 4, N. C. S. P. A. 3; F. H. A. 3, 4.

WEETA LOUISE WHITE
"They Conquer Who Believe They Can"
Mathematics and Language Course: National Honor Society 3, 4, Sec. 4; *Hanes Hi Rada* 3, 4, Co-editor 4; S. I. P. A. 3, 4; "Hanes Happenings" 4; Quill and Scroll 4, Sec. 4; Football Sponsor 4; Monitor 3; 4; Clerk of Court 4; Excelsior Club 4; Spanish Club 3, 4, Pres. 4; Latin Club 1, 2, 3, 4; Junior Class Secretary 3.

DAPHNE ARETA WILSON
"Smile And The World Greets You With A Smile"
Commercial Course: Burnsville High School, Burnsville, North Carolina, 1; *Purple and Gold* 3, 4, Senior Editor 3, 4; *Hanes Hi Rada* 3, 4; Dramatics Club 2, 3, 4; Y-Teens 2, 3, 4; Alderman 4; Chorus 2; College Club 4; Quill and Scroll 4.

JO ANN WILSON
"Delighted With A Dimpled Smile"
Commercial Course: G. A. A. 3, 4, Point Recorder 3, 4; Soccer 3; Softball 2, 3, 4; Speedball 4; Majorette 1, 2, 3; Monitor 4; Office Page 4; Senior Council 1, 2, 3,4, Sec. 3; Y-Teens 1, 2, 3, 4; College Club 4; Football Sponsor 4; Basketball Sponsor 2.

JO ANN WOOTEN
"A Friendly Way Is The Best Way"
Commercial Course: Eastern High School, Baltimore, Md., 1, 2; Y-Teens 3, 4; Dramatics Club 4; Chorus 4; College Club 4; Monitor 4.

MOST OUTSTANDING FRESHMAN OF 1952

Billy Owens

THE DEBATING TEAM

Clockwise: D. Cartner, M. D. Tucker, J. Thompson, Mrs. Stella Perry, advisor, B. Owens, D. Hiatt, and F. Freeman. Topic for Debate: "Resolved: That the Atlantic Pact Nations Should Form a Federal Union."

D. A. R. GOOD CITIZEN

Frances Freeman

JUNIOR CLASS OFFICERS

Kate Gladstone, Sec., Blake Anderson, V-Pres., Pat Chilton, Tres., and David Cranfield, Pres.

Hanes

Class of 1954

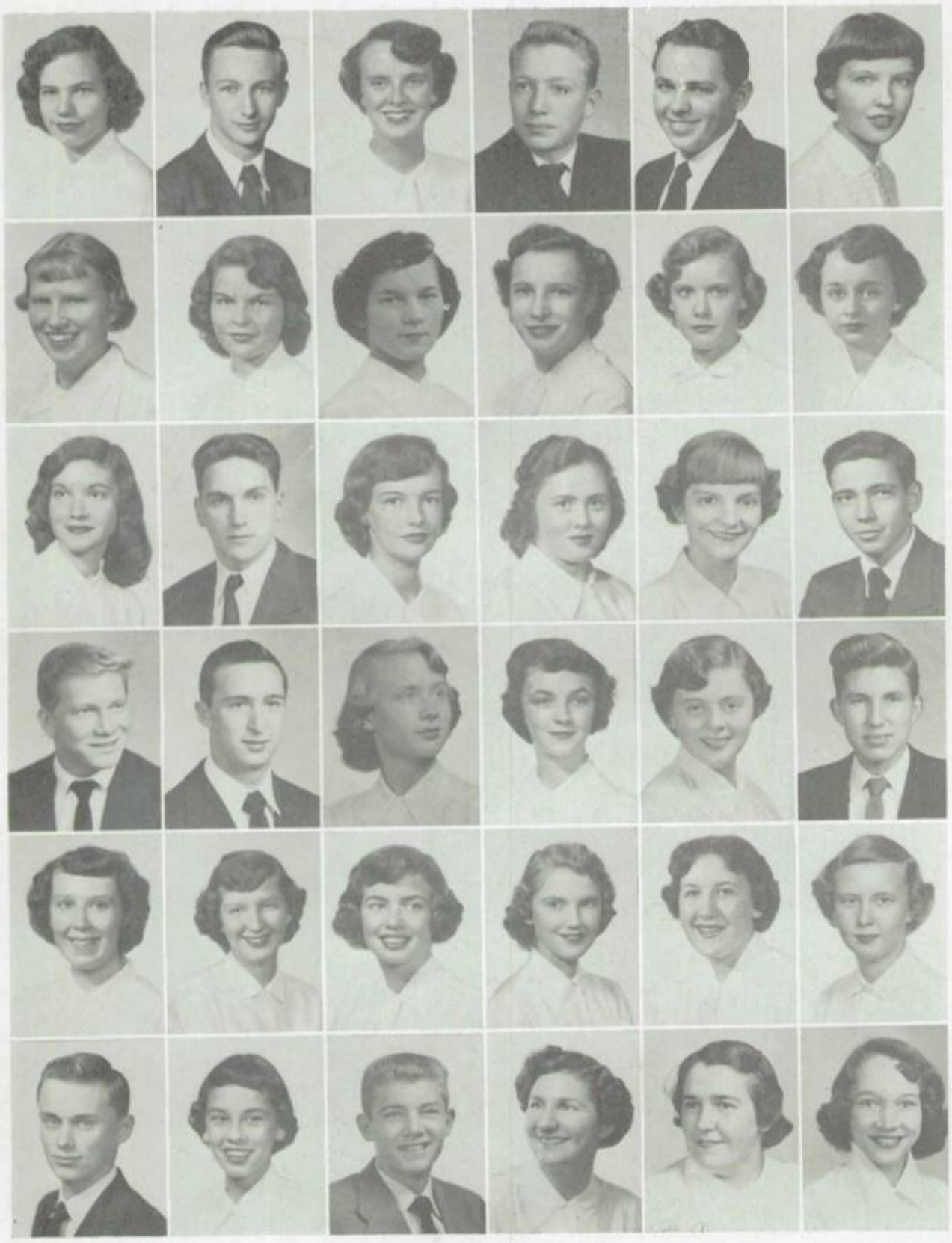

RAMONA AARON
WESLEY BLAKE ANDERSON
JUNE CELESTE BENNETT
THORTON BEROTH
RICHARD BLIZARD
PEGGY BOWDEN

RUBY BRANSON
CORINNE BROWN
DELORES ANN BROWN
ALICE ANN BURCHAM
JOAN CAGLE CAMPBELL
SHIRLEY CAGLE

JAYNE NALDA CHAMBERS
TED CHAMBERS
PAT CHILTON
FLORA LEE CLINE
PATRICIA M. COONE
DAVID CRANFIELD

FRANK W. CRAVER
SHERMAN CRINER
CAROLYN JEAN CULLER
JUANITA DILLON
BARBARA MCGEE
DONALD W. FOSTER

NINADA CHRISTINE FRANKLIN
NANCY GILBERT
KATE GLADSTONE
GAYLE HARTMAN
PAT HAUSER
PEGGY ANN HENDERSON

GENE G. HOPKINS
MARIAN IJAMES
SONNY JARVIS
DOT JONES
WANDA LEE LEWIS
JO ANN S. MABE

BOBBY MARTIN
MITZI KATHRYN MARTIN
JIM MATTHEWS
DAVID WILSON MAYBERRY
BRUCE MICHAEL
PEGGY LOU MORRIS

JO ANN NELSON
BOBBY PARRISH
ROBAH PEACOCK
SUSAN ANN PETREE
RICHARD C. REAVIS
TONY RAY RICKMON

SYLVIA RIKARD
PAUL ROBBINS
RICHARD GEORGE ROGERS
BETTY JEAN SAMUEL
GAIL SAPP
JAMES ROBERT SEALEY

RUTH JEAN SHERRON
JEAN SMITH
SHIRLEY JEAN SOWERS
PHILLIP L. STANLEY
DONNIE LEE SWAIM
ANN TILLOTSON

HAROLD TILLOTSON
BEN TURNER
RAYMOND TURNER
ELNA SUE TUTTLE
ALICE LEE TYRRELL
LARRY VOSS

LA VERNE WHITE
DELORIS ANN WHITLEY
CHARLES RICHARD WHITLEY
RONALD EUGENE WILLIAMS
CAROL WILMOTH
GLENDA IRENE YOUNGKIN

NOT PICTURED:

BENNY LEE HESTER
MODEAN HOWARD
BILL REID
RUTH WHEELING

SENIOR MARSHALLS

Kate Gladstone, Pat Chilton, Ruth Jean Sherron and Corinne Brown, Chief.

First row: Sizemore, Barlow, Anders, Smith, McGee, Shelton, Fulk, Styers, Clark, Leamon, Blackwood, Ellis, Hiatt, White. Second row: Carroll, Sides, Mahone, Sprinkle, Caudle, Tucker, Hampton, Kiser, Martin, Manuel, Tullock, Hagan, Hightshoe, Andrews, Williamson, Jessup, Brown. Third Row: Schultz, Arrington, Parks, Tutterow, Russell, Gardner, Martin, Wright, Naylor, Jones, Peacock, Brinegar, Owens, Weatherman, Reeves, Leitch.

SOPHOMORE CLASS

First row: Franklin, McGee, Bodenheimer, Lindsay, Carter, Warren, Benbow, Brendle, Martin. Second row: Shepherd, Dunlap, Baxley, Gordon, Hutchins, Mitchell, Stone, Poe, Beck, Sparrow, Brown, Hudspeth, Cromer. Third row: Hauser, Goforth, Adams, Cooke, Chunn, Stillie, Johnson, Blalock, Burrell, Clinard, Eads, Harding, Eubanks, Prichard.

First row: Smith, Scales, White, Wood, Snyder, Joyce, Hawkins, Burcham, Long, B. Jones, Sparks, L. Jones, Smithers, Edsel, Collins, Shouse. Second row: Huffman, Criner, Teague, Baker, Mabe, Bennett, Blackwood, Masencup, Brinegar, Scales, Brown, Bouknight, Darnell, Gentle, Spear, Hartman, Durham. Third Row: Hudspeth, Stutts, Cartner, Turner, Ammons, Heath, Ratledge, Shields, Jones, Tucker, Addertion, Sidden, Southern, Hauser, Cox, Comer, Bowles.

FRESHMAN CLASS

First row: Shields, J. Shields, Flynt, Blalock, Cooper, Moser, Woosley, Steelman, Thompson, Ingold, Meeks. Second row: Wall, Hiatt, Eads, Burcham, Willard, Moore, Austin, Durham, Brown, Sapp, Wright, Cook, Flynn, Livengood, Bolin. Third row: Southern, Lynch, Brown, Everette, Putnam, Boggs, Cline, Mayberry, Youngkin, Ashburn, Whitt, Ring, Peacock, Eads, Collins, Bowles, Wright, Anderson.

First row: Warden, Spainhour, Sawyer, Key, Counn, Johnson, Blizard, Ward, Zigler, Fishel, Gwynn, Chapman, Merritt, Martin, Williams. Second row: Briggs, Spainhour, Carter, Burton, Hampton, East, Shouse, Miller, Willard, Swift, Byrnes, Culler, Bowden, Cain, Mitchell, Hicks, Raby, Fowler Hampton. Third row: Peddycord, Bowden, Gordon, Church, Sparks, Weavr, Denny, Logan, Williams, Hicks, Swift, Caudle, Mullis, Mabe, Smith, Kite, Cox, Tysinger.

EIGHTH GRADE

First row: Goodwin, Nelson, Shermer, Sparrow, Scott, Stewart, Clary, Coone, Marshall, McKoin, Posey, McGhee, Martin, C. Martin. Second row: Aaron, Hester, Wright, Southern, Rominger, Franklin, Stone, Jester, Simos, Leamon, Conrad, Brown, Turner, Lane, Shields, Teague. Third row: Crafford, Findley, Hicks, Stillie, Leonard, Whitt, Goings, Cates, Early, Linville, Goings, Ingrim, Tate, Barbee, Foster, Caudle, Westmoreland.

STUDENT GOVERNMENT OFFICERS

Mr. Haltiwanger, sponsor; Wayne Gough, mayor; Charles Hoover, Monitor-in-Chief; Robert Dockery, City Manager.

STUDENT GOVERNMENT

The Student Government of Hanes High is run on the same plan as the city government of Winston-Salem, North Carolina. It has a Mayor and City Manager, Wayne Gough and Robert Dockery, respectively, the same as the city government.

The court consists of a judge, Shirley Blanton; a clerk, Weeta White; a solicitor, Frances Freeman; and a stenographer, Barbara Ratledge. Mrs. Alliene Burns acts as the faculty advisor for the court and the Monitors Club, which is the same in student government as the police force is in the city government.

The Board of Alderman makes the laws for Hanes High and meets once a week with the Mayor presiding. They are elected to represent each homeroom for each semester.

COURT OFFICIALS

Left to right: W. White, clerk; F. Freeman, solicitor; S. Blanton, judge; Mrs. Ailene Burns, adviser; B. Ratledge, stenographer.

ALDERMEN

First row: J. Smith, G. Hartman, J. Poe, P. Darnell, D. Wilson, J. Austin. Second row: W. Burrell, R. Whitley, W. Calloway, R. Clark R. Tucker, B. Hauser, C. Mitchell.

MONITORS

First row: Wood, Snyder, Tucker, Gant, Heck, Chambers, Bennett, Sprinkle, Cartner, Anders, Lakey, McGee, Eubanks, Ledwell, Carter, Williams, Styers. Second row: Reavis, Wilson, Jackson, Craver, Wright, Moser, Parrish, Wooten, Schultz, Welborn, Clinard, Barlow, Andrews, Smith, Brown. Third row: Ivester, Allen, Anderson, Sebastian, Hauser, Lawson, Austin, Poindexter, Mayberry, Heath, Salmons, Owens, Jones, Tatum.

PUBLICATIONS

This year the two publications of Hanes High School, the **Hanes Hi Rada** and the **Purple and Gold,** were published by Journalism students.

All the editorial work for the eleven issues of the school paper was done by the **Rada** staff with co-editors editing stories, planning pages, and proof-reading.

The Annual co-editors began their work in late fall by taking pictures and planning pages. Finally pictures were cut and arranged and pages proofed.

Each year the two publications are judged at the Southern Interscholastic Press Association at Lexington, Virginia.

Last year the **Hanes Hi Rada** re-Honorable Mention for the Scholastic Press Award presented by the North Carolina Press Association at the S. I. P. A. Convention; and the school paper and annual both received "Honor" ratings.

Quill and Scroll

Seated: Freeman; Heck; Whitaker; Carpenter, Pres.; Standing: Ledwell; Bernard; White, Secretary; Hoover; Gough, V-Pres.

HANES HI RADA EDITORS

Weeta White, Gayle Heck, Co-editors; Frances Freeman, Man. Ed.

STAFF

Left to right: J. Matthews, J. Parks, G. Hartman, W. Mayberry, P. Chilton, T. Bernard, B. Barlow, J. Bax

STAFF

Left to right, W. Gough, P. Reavis, D. Wilson, B. Parrish, W. Tucker, N. Whitaker, C. Hoover, J. Austin.

PURPLE AND GOLD EDITORS

Barbara Ledwell, Ann Carpenter co-editors, Miss Martha Mickey, a

EXCELSIOR CLUB

The Excelsior Club is composed of a representative group of students whose aim is to promote the interest and welfare of all organizations of the school. Service monograms must be approved by this club.

First row: P. Shields, G. Heck, N. Whitaker, F. Freeman, B. Sprinkle, P. Chilton, P. Reavis, A. Carpenter, B. Ledwell, B. Ratledge. Second row: W. White, D. Hiatt, W. Calloway, R. Clark, W. Gough, R. Dockery, J. Wagoner, C. Hoover, J. Catlett.

NATIONAL HONOR SOCIETY

Requirements for membership in the National Honor Society are: character, leadership, scholarship, and service. Only fifteen per cent of the senior class may be inducted and ten per cent of the junior class.

Left to right: T. Gant, B. Ratledge, J. Smith, S. Blanton, A. Carpenter, F. Freeman, W. White, B. Parrish.

MASQUE AND GAVEL

Masque and Gavel is the honor society for students who excel in speech and dramatics. Selection of new members is made by former members and the club sponsors.

Seated: D. Hiatt, Mrs. Thornton, advisor, and B. Parrish. Standing: F. Freeman, A. Carpenter, C. Culler, and M. D. Tucker.

Seated: Brendle. Standing: Pritchett. Clinard. Hauser. Beck. Poe. Stainback. Mitchell.

Latin

OFFICERS

President ..... Pat Chilton
Vice-President ..... Jean Smith
Secretary ..... Margaret Lindsay
Treasurer ..... Linda Snider
Program Chairman ..... Jerry Brinegar

First row: P. Martin. P. Collins. J. Smith. F. Cline. S. Flynn. E. McGee. L. Snyder. M. Lindsey. Second row: P. Joyce. B. Bennett. R. J. Sherron. G. Sapp. C. Brown. D. Masencup. C. Brown. V. Brinegar. N. Bouknight. Third row: G. Youngkin. P. Chilton. D. Cartner. B. Mayberry. C Youngkin. B. Owens. A. Comer. R. Sparrow. J. Baxley. B. Brown.

The Latin Club, composed of students who have taken or who are now taking Latin, was organized to promote a better understanding of the Romans and the Latin language.

Activities of the club include playing of Latin games, singing songs in Latin, dramatizations, playlets, making Latin valentines, posters and scrapbooks.

Latin is truly international and is a bond between nations. Whatever line of work one may enter, he will find Latin useful. Not only does it increase ones knowledge of his own language but aids in understanding and learning other languages.

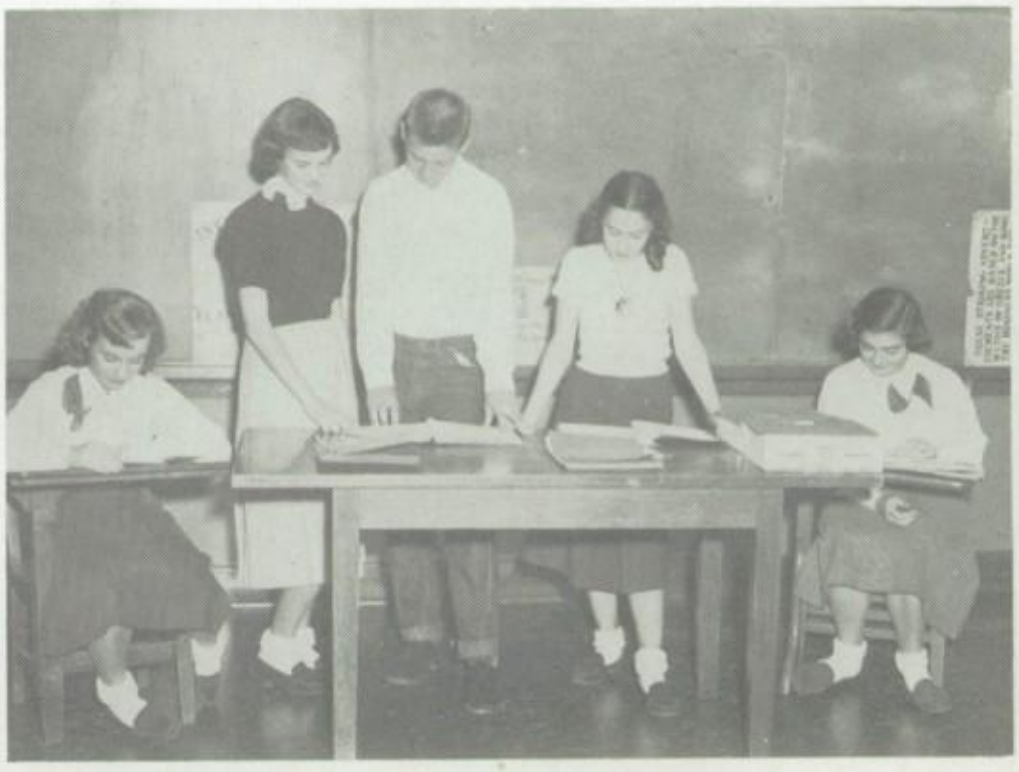

Left to right: L. Snyder. P. Chilton. J. Brinegar. M. Lindsey. J. Smith.

Spanish

OFFICERS

President ---------- Weeta White
Vice-President ---------- Kimmie Tutterow
Secretary ---------- Kate Gladstone
Treasurer ---------- Pat Shields
Program Chairman ---------- Gayle Heck

Kimmie Tutterow, Gayle Heck, Pat Shields, and Ann Carpenter

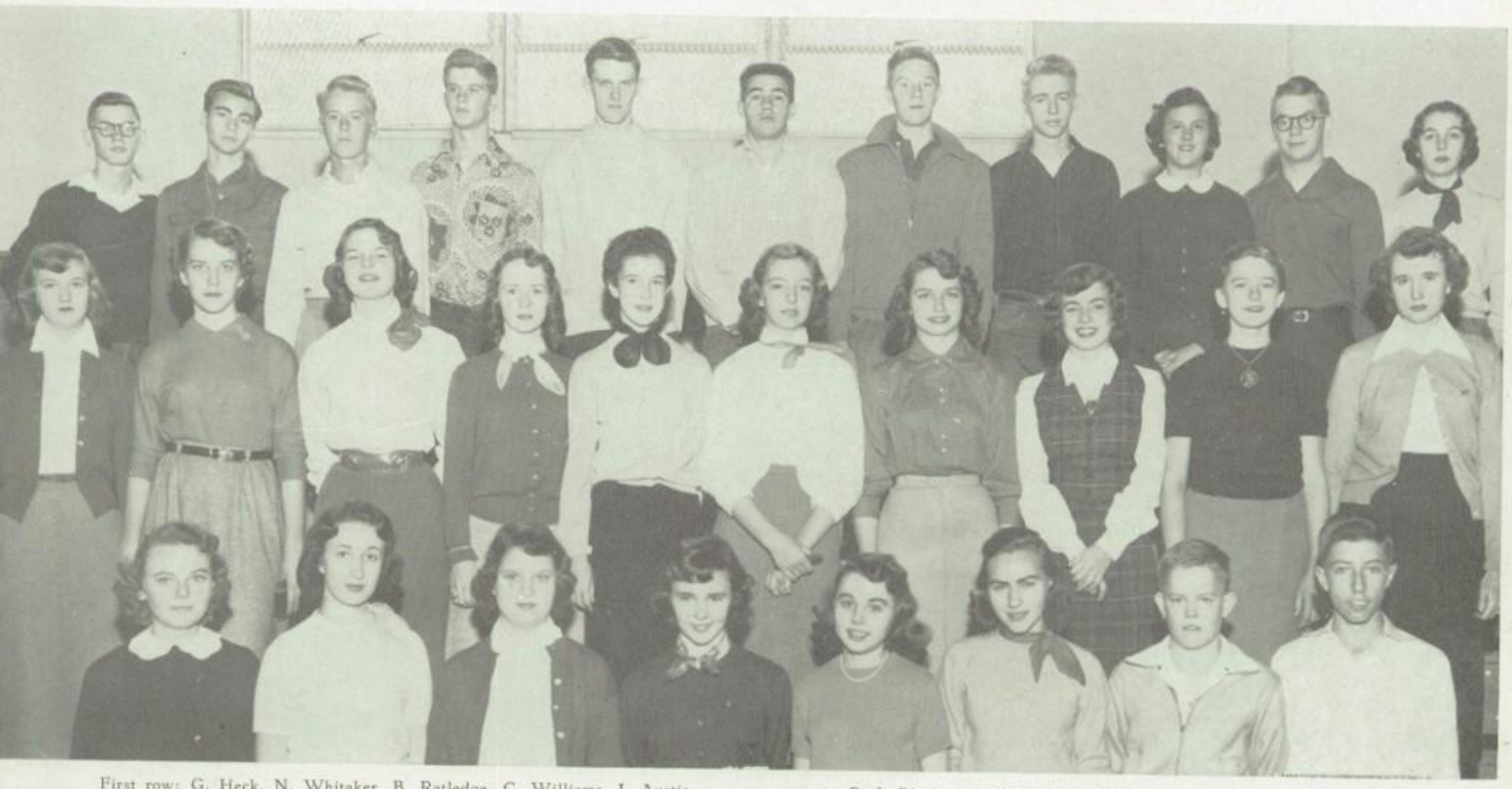

First row: G. Heck, N. Whitaker, B. Ratledge, C. Williams, J. Austin, P. Shields, C. Ingold, E. Burcham. Second row: B. Martin, F. Sides, C. Brown, S. Blanton, J. Anders, Y. Hampton, A. Carpenter, K. Gladstone, B. J. Blackwood, W. White. Third row: J. Hutchins, D. Shields, J. Tatum, K. Tutterow, W. Gough, E. Lawson, R. Tucker, J. Miller, B. Barlow, C. Hoover, B. Sprinkle.

Jane Austin, Shirley Blanton, Barbara Sprinkle, Jack Miller, and Bobbie Lou Martin.

The 1952-53 Spanish Club was formed by students who had already taken one year of Spanish and those who are taking their initial course.

Interesting book reports were given through-out the year by members of the club. A study of the customs, the problems of daily life, and the people of Mexico was also made.

Members of the club learned more about Spanish by making up conversation in Spanish, while other members translated this into English.

In January, a Spanish bulletin board was prepared by the students. The theme was "Spanish Fiesta". It consisted of colorful Spanish pictures and typewritten explanations.

bby Lou Martin helps a customer.

Don Swaim and C. H. Harris examine a movie projector.

James Allen at work at the Y.M.C.A.

Betty Sue Lakey and Louise Flynt make change

THE DISTRIBUTIVE EDUCATION CLUB

Jerry Parks, Jim Catlett, and Joan Whisenant.

Helen Bodenheimer and Mitzi Martin with Mr. Willis, their department head.

The D. E. Club is made up of students who take Distributive Education. Mr. William Danenburg is faculty co-ordinator.

Mozelle Hodges and Joan Campbell examine merchandise.

Each student attends school half of each day and works in a business in the afternoon. Credit toward graduation is given for on-the-job training.

Robert Welborn prepares a display.

Mary Ben Tuttle and Emory Lou Rawlinson on the job.

Shelby Martin and her manager Mr. Hollander.

Left to right: J. Shields, A. Arrington, J. Poe.

Left to right: G. Stainback, J.A. Wilson, J. Tatum.

SENIOR COUNCIL

The Senior Council is a club formed for the purpose of planning extra-curricular activities. It is composed of 21 members with a representative from each grade. Meetings are held and the council plans the activities for the week. Dances, hayrides, parties, trips, and intramural tournaments are scheduled for the students.

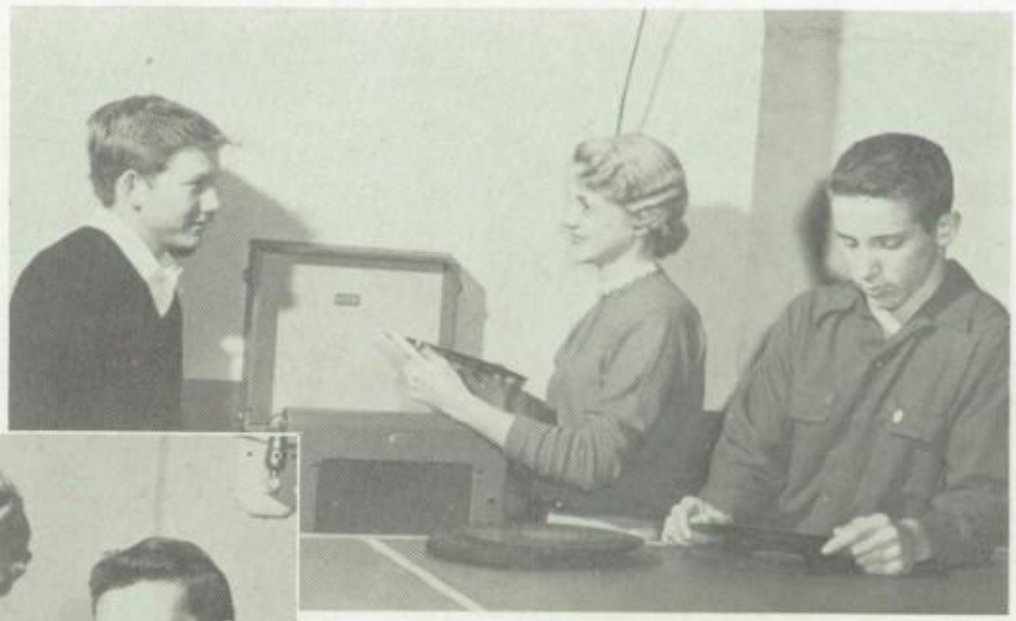

Frank Craver, Shirley Reavis, Charles Mitchell.

SENIOR COUNCIL OFFICERS
Wayne Calloway, President; Iris Jackson, Secretary; Peggy Reavis, Treasurer; Ralph Clark, Vice-president.

Left to right: W. M. Craver, P. Shields, B. Brown.

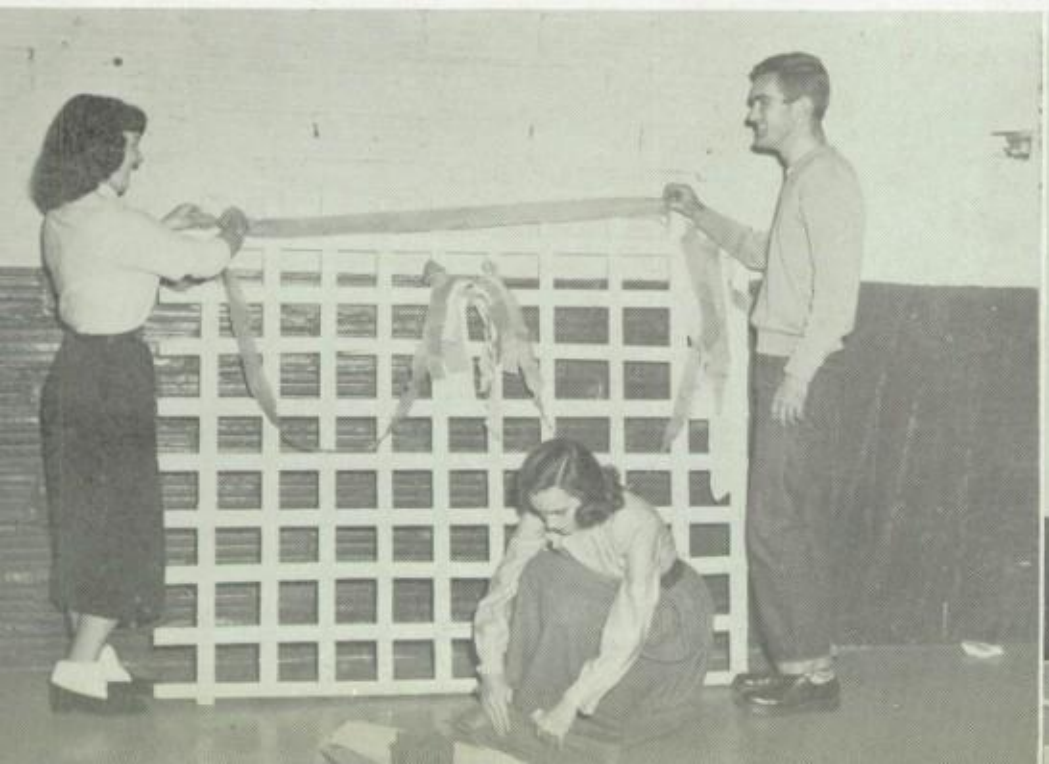

Left to right: A. Carpenter, C. Brown, J. Shields.

COLLEGE CLUB

First row: G. Heck, P. Shields, B. Ratledge, T. Gant, J. Austin, P. Eubanks, D. Wilson, J. Smith, S. Blanton, N. Whitaker, M. Tucker. Second row: W.M. Craver, F. Freeman, W. White, S. Lancaster, P. Carter, I. Jackson, J. Parks, B. Lakey, B. Ledwell, G. Stamper, D. Morgan, P. Shouse, A. Carpenter, M.Buchanan. Third row: J. Wooten, J. Wilson, S. Atkinson, N. Manuel, J. Tutterow, W. Calloway, W. Gough, R. Dockery J. Allen, J. Tatum, C. Hoover, B. Sprinkle, Mrs. Perry.

FUTURE HOMEMAKERS OF AMERICA

First row: J. Shields, Fulk, Chambers, Whitaker, Blanton, P. Shields, E. Bodenheimer, Aaron, Martin, Smith, Hodges, Dillon, Mrs. Waltrip. Second row: Sherron, Caudle, Willard, Stamper, Whisenant, Lewis, Carter, McGee, H. Bodenheimer, Meeks, Shouse, Brown, Cline, Buchanan. Third row: Hartman, Lakey, Youngkin, Brown, Pritchard, M. B. Tuttle, Kiser, S. Tuttle, Chilton, Sprinkle, P. Reavis, Collins, S. Reavis, Henderson, Hightshoe, Sapp.

RED CROSS HOME ROOM REPRESENTATIVES

First Row: Stewart, Martin, Smith, Turner, Blalock, Hampton, Chapman. Second Row. Bowden, Baxley, Peddycord, Brinegar, Wright, Lancaster, Anders. Third row: Whisenant, Brown, Nelson, Thompson, Scales, Anderson, Schultz, Kiser, Mitchell, Buchanan.

The Junior Red Cross Chapter is composed of two members from each homeroom. The club sponsors the membership drive in this school each year and helps to fill boxes for students overseas.

Carolyn Blackwood of Hanes was elected City-wide President this year.

Left to right: Mrs. Waltrip, adviser; C. Blackwood, city-wide pres.; B. Sprinkle, Pres.; S. Jarvis, Sec.; W. M. Craver, V-Pres.; P. Hauser, Treas.

Left to right: D. Bolt, J. Heath, N. Gilbert, Y. Hampton, L. White, F. Sides.

Taking part in the Red Cross chapel program are: T.D. Shermer, P. Collins, F. Sides, N. Gilbert, J. A. Wilson, Mrs. Elkins, C. Blackwood, Mr. Taylor and Mrs. Waltrip. Mr. Taylor spoke about his tour of Europe.

BAND

COLOR GUARD
ft to right: N. Gilbert; B. Parrish; Blackwood; D. Cartner; D. Jones.

MARCHING BAND

MAJORETTES
First row: S. Vest, N. Hiatt, L. White. Second row: Y. Hampton, J. Kiser. Top: S. Lancaster, chief.

The Hanes High Band is composed of the marching band and the concert band. Band activities included marching and putting on band shows during the half-time at all home-games and some out of town games and marching in the Christmas parade, the Piedmont Bowl Parade, and the Army Day Parade.

Each spring the concert band, which includes many students who cannot arrange their schedules to be in the regular band but practice in after-school periods, plays in the district music contest. The band received a rating of "Excellent" at the District Contest in High Point.

This year Mr. Ralph Walker, the director, and Davye Hiatt attended the Band Clinic at Appalachian State Teachers' College.

The band officers were: President, Don Sebastian; Vice-President, Bill Hauser; Secretary, John Shields.

First row: Reavis, Hightshoe, Conrad, Briggs, Bouknight, Brown, Reavis. Second row: Flynn, Shouse, Tuttle, Wright, Masencup, Mayberry, Matthews, Peacock, Mabe, Mayberry, Youngkin, Hauser. Third row: Baker, Sides, Joyce, Wall, Burns, Franklin, Coone, Blizard, Wright, Burcham, Brinegar, Baxley, Hiatt, Hutchins, Shermer, Hicks, Early, Hampton, Jones. Fourth row: Blackwood, Brinegar, Swaim, Shields, Brown, Stewart, Flynt, Sebastian, Tysinger, Andrews, Jones.

OFFICE AND LIBRARY PAGES

Left to right: G. Heck, M. Ijames, C. Collins, J.A. Wilson, J. Parks, I. Jackson, R.J. Sherron, W.M. Craver, K. Gladstone, C. Carter, J.A. Mabe, S. Cagle, Miss Imogene Aaron.

Left to right: J. Shields, S. Blanton, C. Gentle, B. Sprinkle, T. Gant, J. Smith, P. Fulk, C. Brown, A. Carpenter, F. Sides, J. Austin.

CHORUS

First row: Wright, Conrad, Vest, Baker, Wall, Culler, Hauser, Martin, Gladstone, Lancaster. Second row: Hiatt, White, Chambers, Brown, Benbow, White, Ratledge, Shouse, Flynn, Buchanan. Third row: Burcham, Blackwood, White Nelson, Henderson, Hampton, Gilbert, Meeks, Masencup, Brinegar, Blackwood. Fourth row: Shermer, Sides, Tuttle, Wooten, Jones, Andrews, Gentle, Brown, Bouknight, Hightshoe, Bennett. Fifth row: Matthews, Tysinger, Sabastian, Swaim, Mayberry, Tulloch, Cartner, Hiatt, Hutchins, Hoover, Welborn.

T. Kirby, C. Hoover, W. Calloway, J. Allen, L. Ivester, B. J. Brown, G. Austin.

SPONSORS

Left to right: Corinne Brown, Willie Mae Craver, Barbara Sizemore

HI-Y

The Hi-Y is an organization for high school boys and is sponsored by the local Young Mens Christian Association, at whose building all regular meetings are held.

Membership is given to boys who meet the standards set up by the club. The club slogan is "Clean Speech — Clean Thoughts — Clean Living"; the aim is to do one's best in study, speech, and sports in the developement of a Christian personality and in service to make life more worth while for oneself and one's associates.

For the developement of spirit, mind, and body, the members participate whole-heartedly in the program and service projects of the club.

Each year the club participates in the Hi-Y basketball tournament.

OFFICERS

Left to right: T. Bernard, Sec; R. Clark, V-Pres; J. Tatum, chaplain; J. Wagoner, Pres; R. Poindexter, Treas; C. Hauser, Sergeant-at-Arms.

First row: Bernard, Beck, Mitchell, Chambers, Stainback, Chunn, Tatum, Brown, Hauser, Arrington, Allen, Hoover, Martin, Michael. Second row: Rogers, Poindexter, Ivester, Salmons, Calloway, Wagoner, Sealey, Clark, Gough, Austin, Turner, Brown, Calder, Kirby.

Seated: J. Allen, Vice-Pres; R. Dockery, Sec. Treas; Standing: D. Hiatt, chaplain; W. Gough, Pres; C. Martin, Project Chairman.

KEY CLUB LUNCHEON

Clock-wise. Jones, Hiatt, Sebastian, Dockery, Hoover, Heath, Allen, Mr. Haltiwanger, Moser, Tatum, Ownes, and Mr. Danenburg.

Left to right: S. Moser, B. Salmons, T. Kirby, B. Owens, C. Hoover, R. Whitley.

KEY CLUB

The Key Club has been very active in service for the school this year. Some of their projects consisted of work at ball games, selling programs, promoting sportsmanship, decorating bulletin boards, and other similar services. Their major project was the vocational guidance program.

Fifteen new members were inducted at the chapel program in October making a total of 24 members.

First row: S. Moser, L. Clinard, G. Stainback, J. Poe, R. Whitley, B. Owens, D. Sebastian, T. Hauser, D. Hiatt, J. Tatum, T. Brown, J. Allen, Mr. Garrison. Second row: R. Rogers, B. Burrell, L. Ivester, B. Salmons, W. Calloway, J. Wagoner, R. Clark, C. Martin, W. Gough, R. Dockery, L. Jones, B. Brown, E. Calder, T. Kirby, C. Hoover.

First row: Brendle, Warren, Carter, Lindsay, Styers, Martin, H. Bodenheimer, Brown, E. Bodenheimer, Head, Heck, Culler, Austin, Hiatt, Wall, Wright, Ratledge, Tucker. Second row: Ijames, Gladstone, Sapp, Sherron, Cagle, Mabe, White, Hampton, Kiser, Dillon, Wilmoth, Salmons, Eubanks, Shouse, Wood, Joyce, Wilson, Gant. Third row: Sizemore, Carpenter, Brown, Ledwell Carter, Craver, Blanton, Brown, Aaron, Cline, Anders, Blackwood, Merencup, Brinegar, Brown, Andrews, Nelson, White, Bouknight, Benbow. Fourth row: Whitaker, Sides, Freeman, Bennett, Buchanan, Tullock Jones, Jackson, Cartner, Parrish, Criner, Hiatt, Owens, Tysinger, Ashburn, Thompson, Williams, Baxley, Shouse Martin.

DRAMATICS CLUB

The Dramatics Club sponsors all plays given at Hanes High School. Officers of the club (pictured at the top right) are: (seated) Willie Mae Craver, treaurer; Mrs. Mae Thornton, sponsor; Gayle Heck, secretary, (standing) Davye Hiatt, president; Ann Carpenter vice-president; and Bobby Parrish, reporter.

Pictured at the center right is a scene from "The Ghostly Passenger" in which Davye Hiatt, Pat Carter, Willie Mae Craver, Ronald Williams, John Baxley, La Verne, White, Dot Jones, Gayle Heck and Dwight Cartner had roles and Maryalice Buchanan was student director while Mitzi Martin, Ramona Aaron, and Flora Lee Cline comprised the make-up committee.

Pictured at the lower right is a scene from "Thunderhead" showing Flora Cline, June Bennett, Frances Freeman, Ronald Williams, Dwight Cartner, and Sherman Criner. Ramona Aaron was student director of the play.

Outstanding workers on the property committee were Weeta White, Charles Hoover, and Robert Dockery

A Scene from the Christmas Pageant

Y-TEENS

The 1952-53 Y-Teens got off to a slow start but improved steadily. A chapel program was given using the Y-Teen Song as a background. Using the theme of "Christmas Cards," attractive bulletin boards were made.

Vickie Brinegar represented Hanes Y-Teens at the State Convention in Greensboro this year.

The directors of the Y-Teen sponsored a "Charm Clinic" at the Y. W. C. A. every Tuesday in the month of April. Movies. talks, and demonstrations were presented on voice, personality clothes, hair and make-up.

The officers were Ann Carpenter, President; Gayle Heck, Vice-President; Sue Hightshoe, Secretary; Barbara Ledwell, Treasury; Pat Carter, Inter-Club Council Representative.

Miss Brown was our advisor from the Y. W. C. A.

Left to right Barbara Ratledge, Peggy Reavis, Barbara Barlow, Marian Ijames, and Jo Ann Wooten going to a slumber party.

Left to right: J. Smith, J. Austin, W. M. Craver, F. Freeman.

Left to right: G. Heck, V-Pres.; B. Ledwell, Treas.; S. Heightshoe, Sec.; A. Carpenter, Pres.; P. Carter, I. C. C. Rep.

Left to right W. White, V. Brinegar, C. Brown, N. Bouknight.

First row: Warren, Carter, Collins Blackwood, Culler, Austin, Brendle, Lindsay, Martin, Williams, Heck, Eads, Wilson, Gant, Meeks, Willard, Nichols, Martin. Second row: Hodges, Dillon, Hiatt, Wall, Gladstone, Brown, Anders, Shelton, Sapp, White, Hauser, Smith, Whitaker, Blanton, Sizemore, Ijames, Bringar. Third row: Brown, Sherron, Brown, Ratledge, White, Bouknight, Andrews, Parks, Jackson, Craver, Hartman, Buchanan, Mabe, Cagle, Hampton, Henderson, Chambers, Carroll, Ledwell. Fourth row: Freeman, White, Pritchard, Wilson, Carter, Collins, Tutterow, Wooten, Kiser, Sprinkle, Blackwood, Chilton, Tuttle, Lakey, Whisenant, Hightshoe, Sides, Barlow, Gilbert, Carpenter, Masencup.

JUNIOR Y-TEENS

First row: Nelson: Merritt, Martin, Warden, Mustin, Hester, Aaron, Turner, Lane. Second row: Spainhour, Martin, Fields, Cummings, Southern, Sawyer, Bowden, Stone, Sprinkle, Williams, Adams, Newsome, Martin. Third row: Cain, Simos, Mabe, Jester, Williams, Logan, Smith, Mullis, Kite, Goodwin, Rominger, Leamon, Hampton.

G. A. A.

First row: P. Martin, C. Williams, C. Brown, J. Nichols, D. Thompson. Second row: Coach Shermer, B. Bennett, C. Brown, P. Darnell, J. Wilson, A. Carpenter, V. Brinegar, Coach Pugh. Third row: C. Blackwood, M. Hagan, P. Reavis, B. Barlow, S. Reavis, P. Chilton, P. Martin, R. Wheeling.

CHEERLEADERS

Front center: Jean Shields, Dragonette. Second row: Shirley Reavis, chief; Peggy Reavis, co-chief. Third row: Kate Gladstone, Shirley Cagle, JoAnn Mabe, Pat Chilton, Iris Jackson, Gail Sapp, Marian Ijames.

Raymond Turner runs for touchdown against Charlotte Tech. Ralph Clark moves in for tackle.

Coell Hauser runs for yardage against Charlotte Tech.

SEASON'S RECORD

	H	V
Hanes vs. Mineral Springs	0	18
Hanes vs. Reynolds	0	19
Hanes vs. Gray	0	22
Hanes vs. Mount Airy	20	12
Hanes vs. High Point	20	9
Hanes vs. Reidsville	0	6
Hanes vs. Charlotte Tech	27	13
Hanes vs. Lexington	27	7
Hanes vs. Walkertown	19	6
Hanes vs. Leaksville	27	13

1952 Co-Captains
Ed Lawson and Robah Peacock

George Blum Trophy (Best all a-round)—Ralph Clark; Gray Shermer Trophy (Best Blocker)— Ed Lawson; Dixon Roberts Trophy (Best Fresh-man)— Bobby Addertion.

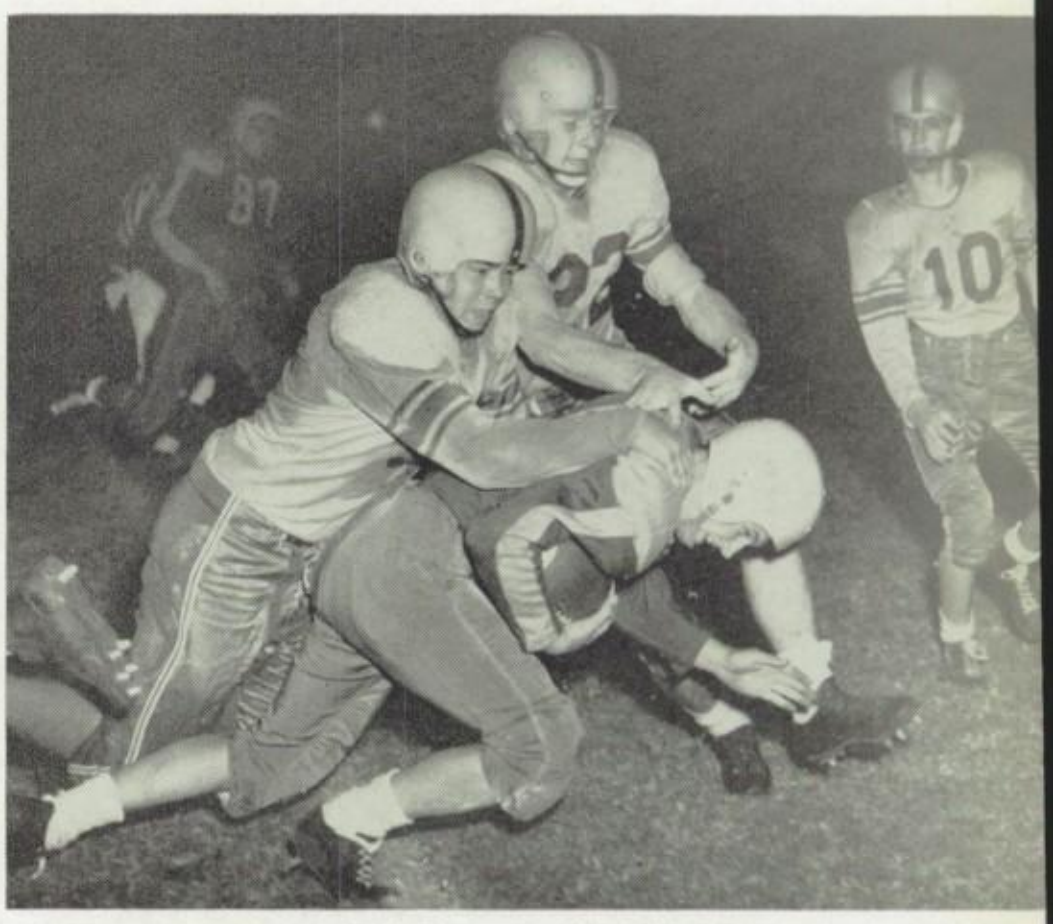

Coell Hauser is tackled by High Point.

First row: R. Clark, W. Calloway, J. Wagoner, R. Poindexter, C. Hauser, C. Hoover. Second row: R. Peacock, B. Michael, F. Craver, L. Chunn, G. Austin. Third row: L. Peacock, R. Turner, E. Lawson, R. Rogers, B. Addertion. Fourth row: T. Chambers, B. Turner, A. Arrington, R. Sealey, R. Williams, F. Leitch.

Charlie Martin goes for two points in the Gray game.

Wayne Calloway pivots around a Gray guard for a score.

Tom Brown drives in for a lay-up against Gray High.

BASKETBALL

Season's Record

	H	V	H	V
Clemmons	56	30		
Children's Home	54	30	63	46
King	55	60		
Reynolds	43	48	52	49
High Point	47	44		
Walkertown	68	42	70	49
Gray	54	35	57	38
North Davidson	69	44	56	36
Tri-City	58	60	61	58
Mineral Springs	65	33	49	46
Mount Airy	67	37	56	26
Franklin	53	41		

Total points for season: Hanes 1153
Opponents 852

Average per game 57.6

First row: Richard Whitley, Larry Ivester, Managers: Bill Johnson, Tom Brown, Charles Hoover, Mr. Ray Woods, Coach. Second row: Wilson Mayberry, Captain Johnny Wagoner, Charlie Martin, Gene Austin, Wayne Calloway, Bobby Salmons, Irvin Naylor, Richard Rogers.

GIRLS' SPORTS

Speedball

First row: J. Wilson, B. Bennett, J. Nichols, B. Barlow, P. Martin, C. Williams, D. Thompson. Second row: A. Carpenter, C. Brown, P. Darnell, P. Reavis, Mrs. Pugh, S. Reavis, R. Wheeeling, C. Brown, V. Brinegar.

eft to right: J. A. Wilson, A. Carpenter, S. Reavis, P. Reavis
. J. Martin, J. Nichols.

Shirley Reavis, B. Barlow, and C. Blackwood under the basket at Gray Game.

Basketball

First row: F. Sides, B. J. Blackwood, manager; D. Thompson, Mrs. Shermer, coach. Second row: C. Brown, S. Reavis, P. Reavis, D. Durham, B. Barlow. Third row: M. Hagan, P. Chilton, P. Martin, R. Wheeling, P. Darnell, C. Blackwood.

BASEBALL

First row: Managers, Scott, Whitt, Moser, and Posey. Second row: Johnson, Lawson, Dockery, Salmons, Burrell, Rogers. Third row: Coach Garrison, Arrington, Chambers, Williams, Owens, Poindexter, Calloway, Wagoner, Southern, Heath, Wright, Brinegar, and Coach Hoch.

Spring Sports

TENNIS

Left to right: C. Williams, P. Reavis, S. Reavis, and B. Barlow.

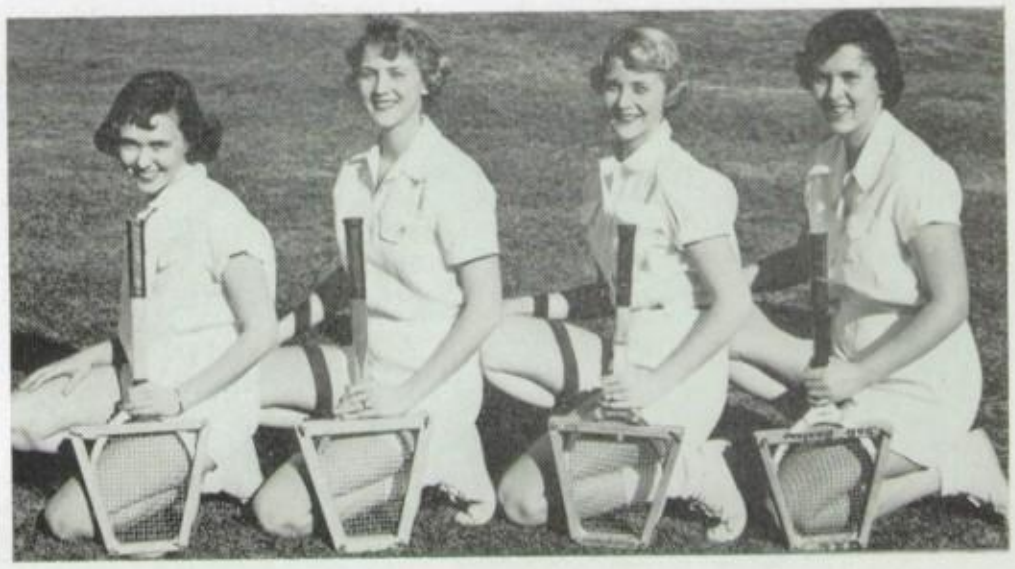

SOFTBALL TEAM

First row: D. Thompson, B. J. Blackwood, J. A. Wilson, P. J. Martin, S. Lynch. Second row: Mrs. Pugh, coach, C. Brown, P. Keavis, S. Reavis, C. Blackwood, B. Barlow, P. Darnell, R. Wheeling, C. Austin, C. Brown, C. Smith, J. Dillon.

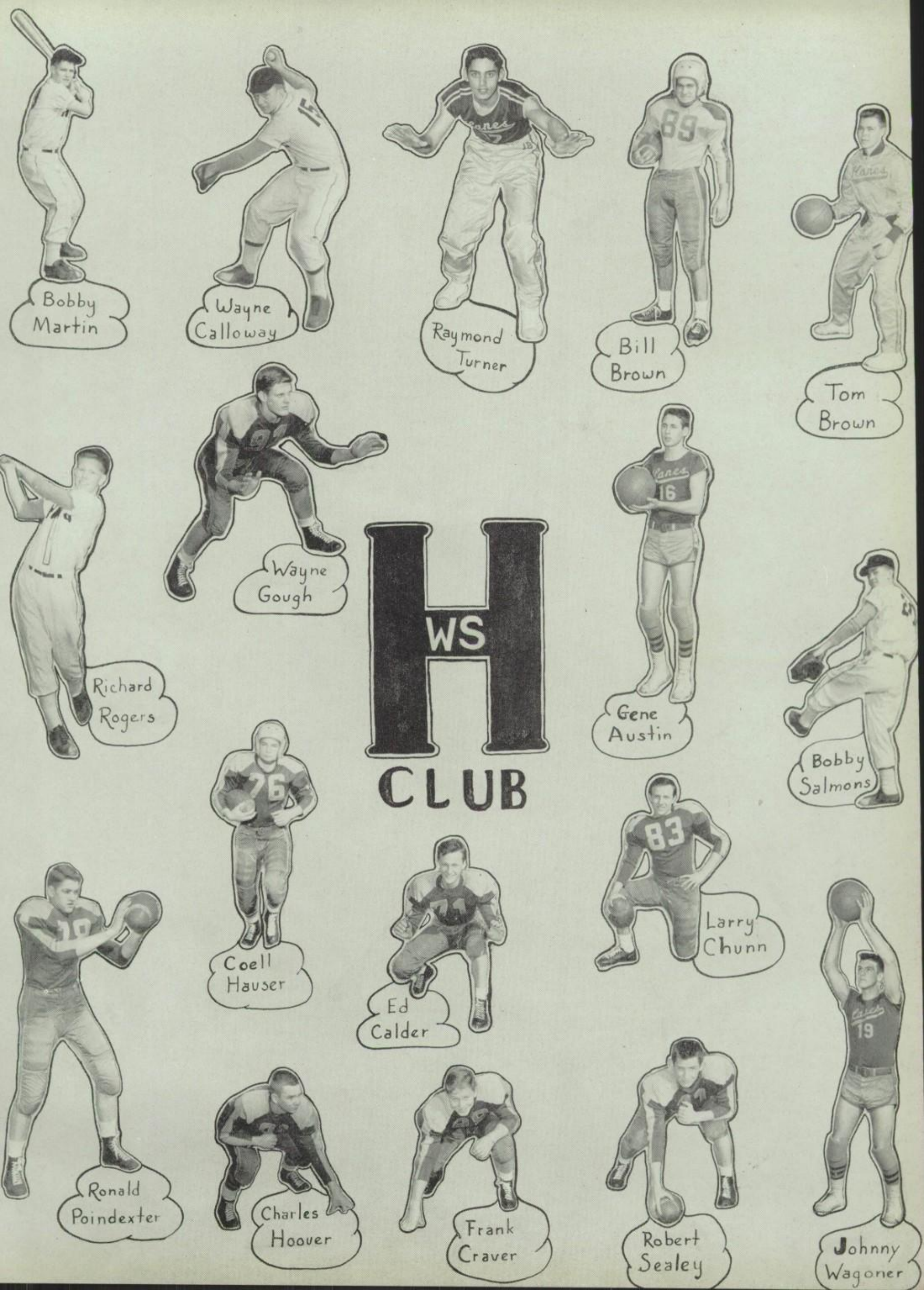
Bobby Martin
Wayne Calloway
Raymond Turner
Bill Brown
Tom Brown
Richard Rogers
Wayne Gough
WS
CLUB
Gene Austin
Bobby Salmons
Coell Hauser
Ed Calder
Larry Chunn
Ronald Poindexter
Charles Hoover
Frank Craver
Robert Sealey
Johnny Wagoner

Black and Gold

Beauty Queen of '53

Reynolds - Winner

Nancy Blum

Gray

Shirley Baucom

Hanes

Daphne Wilson

REYNOLDS CLASS DAY DOCUMENT OF THE CLASS OF '53

Time: 2003 A. D.
Setting: The Reynolds Museum
Manager: Bill Burke
Board of Directors:
Lindsay Marshall
"Jake" Phelps
Margie Muller
Jacque Aldridge

* * * * * *

Upon the erection of a modern high school in 1993, Reynolds was turned into a museum. Since that time the graduates have continued to visit their alma mater and to send tokens of their accomplishments. These articles which are on display have served as mementos of past years.

* * * * * *

Bill— (looking over his spectacles) Whew! Wish we didn't have to dust these things every day.

Margie— (dropping a brick on her toe) Ouch! There goes the last piece of the original landing.
(Lindsay, "Jake", and Jacque enter excitedly.)

Lindsay— Dear me!! What was all that racket?

Margie— I broke my toe!

"Jake"— At least you didn't break the new stuffed animal head that came in today from Africa. It's from George "Bring 'Em Back Alive" Young, the renowned explorer.

Lindsay— But did you hear that he met Peggy Spainhour, Dot Smith, Shirley Conrad, Peggy Jones, and Eleanor Butner there? They're dietitians now, and they were in Africa representing the canning company that imports Zebra Steaks.

Bill— Here's an old picture I brought out of the stock room. It's Jo Kathleen Martin's famous modern painting, "Rush to the Lunch Line."

"Jake"— What a masterpiece! She's a mighty fine artist now. The sign says that the picture was posed by the great track stars Jack Barnes, Don Atwood, Frank Elliott, and Joe Brown. And look in the corner at the top. Isn't that Fletcher Grubbs hanging upside down? I hear he's set a new world record of 299 days.

Jacque— And speaking of athletes, do you remember the Junior Hi-Y basketball league of 1952? They won second place in the tournament. Their stars were Bill Burke, Jack Hall, Ned Kinney, Albert Griffin, Floyd Fanjoy, and Jimmy Sheets.

Mary Lee Kester, Martha Legette, Peggy Paul, Eleanor Crossley

Rominger Furniture Company

"Oldest and Largest"

Peggy, I've really enjoyed being in your study hall 5th period. Your darling personality and cuteness will get you to the top here at R. J. R. You be good this summer and don't do anything I wouldn't do!

Dramatized Portraits
For The
Discriminating

Poppedge

Virginia Byrne

PHONE 8137 • 118½ WEST 3rd STREET
WINSTON-SALEM, NORTH CAROLINA

S. H. KRESS
AND COMPANY

5c, 10c, and 25c
Store

Winston-Salem, N. C.

Best Wishes
to
The Class of 1953

WALL MFG. CO.
Winston-Salem, N. C.

Belk-Stevens Company
Department Store

"The Home of Better Values"

Corner Trade and Fifth St.

DAVIDSON ENGINEERING CO.

ENGINEERS and MANUFACTURERS
of
Conveyor Systems –
Material Handling Equipment
Special Machinery

Winston-Salem, North Carolina

Margie— Don't forget Gene Sapp, who won the state golf championship in his sophomore year.

Bill— What about those Children's Home athletes?

Jacque— Oh, yes! Sue Cox, Mary Johnson, Frankie Wilson, Mildred Riley, Carrie Walters, Ina Clare Reynolds, Ada Reece, Tom Pressley, Evelyn Daniels, Sylvia Staley, and John Walters all started playing varsity sports their freshman year.

Lindsay— Looking at this modern monstrosity reminds me of the beautiful (?) get-ups the girls had to wear in the G. A. A. initiation.

Margie— Hmmmm— Bobbie Linville, Pat Stanley, and Joshlyn Frazier looked glamorous in the red and purple ribbons tied on their dozens of pigtails.

Jacque— Speaking of art, Mary Ellen Hartzog did all the art work for our 1953 annual.

Margie— Robert Waser also received recognition that year by winning an award from the Industrial Arts Association.

Bill— Now here's one of our prize possessions. It's a something or other topped with a purple TV antenna. (He holds up a strange contraption.)

"Jake"— That's Gary Simes's new invention. It's a shame he hasn't found a use for it yet.

Lindsay— Yes, it is.. But isn't it amazing how many of our classmates have become famous in science? Frank Hawkins and Bob Jeffords have discovered a way to make square peas— makes it easier to keep them on a knife. Mickey McCall, Roger McAvoy, and John Perry run the Fur-lined Coffee Cup Company. Think I'd rather have my coffee cold.

Margie— Remember our biology class in the tenth grade? One of our biology teachers was quite surprised when a promising young actress came to observe us. Pretending to be a relative of one of the students, she was dressed in weird clothing and made remarks which caused the class to laugh during the lesson. This young actress turned out to be Marya Bednerik, who was later to be seen as the student director of "In the Zone."

Jacque— Wasn't that the play with the all-male cast in which Zell McGee proved his worth as an actor? Also Sara Glenn, Joanne Todd, and Carolyn Teachey conquered their stage fright by appearing in the declamation and recitation contests.

Bill— How do you like this antique television set we used to live with?

"Jake"— That was sent to us by Betty Gilroy to enable us to tune in to her TV show.

Lindsay— Yes, I remember her

show. I also remember her dancing troup, who did an interpretation of the theme "RJR Landing at 3:05." June Griffith, Shirley Foster, Barbara Hendrix, Ann Kapps, and Jo Ann Puryear participated in that act. Their costumes were designed by John DuPlessis, the famous fashion stylist.

Bill— And here is Betty's original recording of **"Smoke Gets in Your Lungs."**

"Jake'— That's the theme song of the bachelors' club, "Hermits, Incorporated." Walt Ratcliffe, Harold Dunnagan, Bob Carmichael, Norman Revelle, Ted Nance, Ed Mickey and Bill Jochum are all devoted members. I heard that Robert Lawrence was made president after he won the burnt toast contest.

Margie— I remember some outstanding organizations at our alma mater. The National Honor Society held an inspiring induction in which Jane Carpenter, Barbara Smith Carol Smith, and Peggy Adams were among those tapped.

Jacque— That certainly was the year of inductions! The Masque and Gavel took in Pellerree Hearn, Sue Durham, and Dave Pardington.

Bill— Don't forget the DeMolay!

Margie— Oh Yes! Don Bullard, Pete Blum, Richard Henderson, Bill Boyer, and Ernest Neumann were active members.

Bill— By the way, did you all see our exhibit of a very famous tongue?

Lindsay— I heard that Juan West lost his tongue hitting high "E" many years ago. He's conducting an old-time BeBop group now. His piccolo line consists of Lawrence Matthews, Jim Smith, Ed Chandler, and Bob Gibson. Stoney Hinkle is also featured with his musical Coke bottle. And another star of the same group is Joan May, who plays an accordian with her toes.

Margie— We had a pair of accomplished pianists in our class, but they played by ear. Billie Cummings and Jimmy Pfaff presented a two-piano concert at Reynolds and at Salem College.

Jacque— The Mixed Chorus won some recognition for our school in the district music contest. Some of those who exercised their vocal chords were Roger DeHart, Barbara King, June Griffith, Barbara Ledbetter, Eleanor Kinsinger, Patti Gorman, Lewis Carter, John Williams and Ann Fowler Jones.

Margie— How about our music maestroes, Nancy Whicker and Melba Coston, who were among those who traveled off for a whole week to St. Louis, Missouri, with the All-State Orchestra for the National Music Educators Convention?

"Jake"— That orchestra of ours was

J. CURTIS BROCK

EQUITABLE LIFE ASSURANCE SOCIETY OF U. S.

Life Insurance—Pension Plans

Home Loans

Phone 2-3653

310 Reynolds Building

McPhail's

China - Silver - Crystal

410 N. Spruce St.

Winston-Salem, N. C.

COMPLIMENTS OF

J. A. FAGG & SON

YOUR FRIENDLY WHOLESALE GROCER

Phone 2-3652

836 Northwest Boulevard

Winston-Salem, North Carolina

One of the South's outstanding stores for boys, young men, and grown-up men.

MEN'S AND BOYS' WEAR

FRANK·A·STITH CO·

Dear Peggy,
It's been great working with such a grand gal. I hope we'll have many good times together next year.
You're a "doll" with oodles of personality. I know you'll go far at R.J.R.
Love,
Janice Cornwell

Congratulations

Taylor Oil Co.

Oakwood Dr. at Stratford Rd

Winston-Salem, N. C.

Phone 4-0561

DISTRIBUTORS

RICHFIELD GASOLINE

RICHHEAT FUEL OILS

SKIPS

"Gay House of Music"

RECORDS RADIOS PLAYERS

"Take a TIP Trade with SKIP"

319 W. 5th St. Winston-Salem
Phone 2-2502

Compliments
ANCHOR
SHOE DEPARTMENT

THE NEW Anchor CO., INC.

Congratulations to Senior Class of 1953

John E. Pfaff and Sons

Plumbing and Heating Contractors

819 S. Marshall St. Phone 7456

Compliments
of
FOWLER-JONES CONSTRUCTION CO.

510 Reynolds Building
Winston-Salem, North Carolina

good, too.

Jacque— You all gave several excellent music programs. The first concert, for the PTA, featured Ray Newsome with a trumpet solo; Betsy Volff played the piccolo; Sheila O'Keefe sounded off with a bassoon, and Joe Clodfelter fiddled a viola.

Bill— Look at this old-fashioned movie film.

"Jake"— (Holding it up before him) Here are Bobby Armfield, Jimmy Bumgardner, John Hardy, Janice Carter, Jo Ruth Bartholomew, Nancy Kelley, Mary Lou Creech, Barbara Fultz, and Shirley Elam. They were shown on flat screens.

Margie— Some of our Senior Marshals could have qualified for screen tests in the movies. Let's see, I remember Jo Ann Hawn, Peggy Paul, Mary Lib Spillers, Carolyn Sprinkle, and Nancy Blum.

Jacque— Our cheerleaders were mighty good looking, too. How about Carolyn Dalton, Diane Harris, and Rachel Purcell, and Martha Legette our 1952 Homecoming Queen? During their high school years, "Birdlegs" Adams and Bobby Alexander also helped to promote school spirit.

Bill— Now that you mention it, have you seen our fine collection of upper and lower dental plates?

Lindsay— These are the originals of upper and lower dental plates of the pro-football players Don Elliott, Bill Bradley, and Charles Bowles. They were on the team that played in the Cereal Bowl for three straight years.

Jacque— We had some great football players on our Reynolds team. They won the 1952 State AAA Championship. Deeder Goodson, Tinnie Chapple, Don Hill, Richard Fisher, Dave Hampton, Don Shutt, Charles Weaver, Ronnie Harwood, Pete White, Bill Shelton, Bill Snell, and Stuart Vaughn contributed to that never-to-be-forgotten victory. Four of the outstanding players on the team were also our outstanding Senior Class officers: Roswell Mallory, David Kelly, Bill Gramley, and Nick Kroustalis.

"Jake"— (Holding up a bottle) I haven't seen this exhibit in a long time. This is a strained ligament from Sylvia Craver's Tiddley Wink Team. Ruth Ann Carter, Betsy Rockwell, Charlotte Chapman, Sara Ann Hauser, Jean McNeil, Delores Schaefer, Jeanette Wood, Barbara Davis, Nancy Barwick, and Gerry Scott won the Wheaties Championship for their team.

Margie— Some of our classmates were outstanding in girls' sports in high school. Diane Drummond, Jackie Correll, Patsy Peyton, Betty King, and Martha McBrayer excelled on the varsity.

Bill— Have you seen our new ex-

hibit of used grease paint?

Lindsay— Let me see that label. The stars of the Broadway hit, "Ladies Prefer Gentlemen", donated it. That must have been Ann Ayers, Fran Cohen, and Carolyn Elam. Then there were some more of our old classmates in the chorus. Willie Neal Reynolds, Jackie Moser, Mary Lee Kester, Ann Hale, Peggy Hartman, and Jerry Dixon were included in that.

Jacque— I remember some of our classmates who displayed their talents on the stage. Darlene Rupprecht entered the World Peace contest, while Alice Wahmann and Walter Webb spent their afternoons arguing with the freshman debating team.

Bill— And what do you think of this? It's a stage prop from the new Dimensiavision horror show, **"Frankenstein Meets Sam Ogburn."**

"Jake"— Um Humm, I saw it the other night. Richard Covington and Malcom Coplon are the stars of that show.

Bill— Look at this exhibit of wilted lettuce.

Lindsay— That must be from the Midnight Trowelers Garden Club. Last I heard, Mary Lee Burton, Sarah Buie, Barbara Bailey, Julia Shore, Amelia Walters, and Peggy Young were busily tending their gardens.

Bill— I like this scale model of the newly developed insect.

"Jake"— The label says it was dedicated to the museum by Mary Ann Payne, Paul Michael, Nancy Lackey, Jeanette Edwards, Lyndon Wall, Bill Black, and Barbara Boles. It must be the result of their experiment in which they crossed a firefly with a mosquito so people could see them coming.

Jacque— Well, what's this empty bottle for?

Bill— Don't open that! That's our exhibit of hot air!

"Jake"— I'll bet some politician from our class gave that to the museum.

Lindsay— Oh, yes! This was presented by the new members of the President's Kitchen Cabinet. And that included Cynthia Tyack, Janet Toth, Margaret Richardson, Shirley Saunders, Ann Watkins, and Betty Welch. They were elected on the parking ticket.

Margie— Speaking of government, Bob Boerner represented us in the ninth grade on the Student Council. Our class officers then were Martha Legette, E. K. James, Mary Nell Meroney, and Ned Kinney.

Jacque— Jake Phelps, Gordon Bondurant, Stuart Vaughn, and Miriam Allred were our class officers for our junior year. You did a fine job

Glyn's

Winston-Salem's newest and most modern shop.

Featuring "personalized service"

422 W. 4th St.

Compliments of

SHORE BROTHERS' Pure Oil Service

1500 West First Street

Pilot Insurance Agency
General Insurance

407 Reynolds Bldg.
Winston-Salem, N. C.
Phone 6123

Young Men's Clothing and Sportswear

"IT'S SMART IF IT COMES FROM ROBERT'S"

ROBERT'S MEN'S SHOP

Across from Post Office on 5th st.

CHARLES STORES CO., INC.

Always first with Newest Fashions

Meet your friends under the Big Charles Clock.

501 - 503 North Liberty Street

Paschal - Ferrell Shoe Store

Congratulates the Senior Class of 1953

"Shoes of Style and Distinction"

219 W. Fourth St. Phone 2-4901

PFAFF'S, Inc.

39 years of faithful service to Winston-Salem and vicinity

We offer you Paints, Glass and Wall Papers from nationally known manufacturers

Telephone 3-7365

UNIQUE FURNITURE MAKERS

Manufacturers of Apartment Dining and Bedroom Furniture

then Jake, and also later as president of the student body.

Bill— Here is a wax apple that was sent to us by the National Teachers' Association.

"Jake"— It's autographed, too! (Reading) Betty Sue Blalock, Ann Bowman, Martha Edwards, and Patsy Charles.

Margie— The teachers certainly kept the office staff busy. Nancy Holder and Barbara Brown worked long hours as secretaries in the old office.

Jacque— I'll bet they were on hand to greet the students who walked into the halls of RJR for the first time during their senior year. Those were Jimmy Hudson, Bobby Adams, Marvin Barnette, Gaylord Walker, Bob Bertalan, Bob McFarland, Carol Woods, Gail Overby, and Connie Martin.

Lindsay— Isn't this stuffed baboon simply darling? It's from the Shutt and Shutt Zoo. Of course that must be Barbara and Jean. And I heard that Spencer Stewart, Lindsay Wall, John Stevens, and Robert Sprinkle were the wild animal trainers for the zoo.

Bill— Have you seen this exhibit by the Gravel Lovers' Group?

"Jake"— That looks like the work of Joan Christian, Patsy Snipes, and Kerin Whitlock, the Quarry Dwellers. What nature lovers!

Bill— Look what I found. It's a book called **"Pine Whispers of Old Ironsides Who Have Gone with the Wind."**

Lindsay— Let me see that. Oh, it was edited by Bill Hunter . . . with poems by Patti Hines, Doris Hailey, and Judy Johnson. They must have written blank verse— there isn't anything on the pages.

Margie— Pine Whispers reminds me of the editor-in-chief, Nancy Teague, our '53 classmate. Marya Bednerik was managing editor. Miller Carmichael edited boys' sports, while Sue Bowles and Donald Craver served as exchange editors.

Jacque— Look what I found! A 1953 **Black and Gold!** You were co-editor with Barbara Peddicord, Margie.

Margie— Hey, Lindsay, here's your picture. You were DAR representative of the Senior Class. And Jacque, here's your shining face in the Senior pictures. I remember that you were chairman of the Reynolds High Teen-Age Center Committee.

"Jake"— What are all those old papers stuck in the back of this annual?

Lindsay— Oh, look! This one is a petition to the school board for reclining chairs in chapel.

Jacque— And Bill! Here's the Will you wrote as Testator of our Senior

Dear Pegg,

Well ole' girl - or should I call you squirt or shrimp as my daddy does - It has really been a great pleasure knowing such a cute and wonderful girl. We have really had fun together haven't we - all those grand football games - bandtrips - parades - double dating - parties - slumber parties - going to church together - getting burned under the sun lamp - going

WINSTON PRINTING CO.

Printers

Lithographers

Binders

Winston-Salem, N. C.

Tel. 6146

to Hanging Rock - oh gracious there are so many things it is hard to name them all - But really haven't we had oodles of fun - with this fun I realize though we have had our ups & downs - little fusses & so on - Each time though we have seemed to smooth things out. Pegg you are a grand majorette and boy aren't we really gona have fun next year - hope I can march beside you - maybe if you weren't so short & I weren't so tall we could. Just think we are going to Asheville - I can hardly wait -

Always hold on to little Phelps cause he certainly is a fine boy & you both make a cute combination. Please don't worry about the Junior - Senior cause we were just joking - no joke Pegg don't hold that against me. - & about telling him things - someday I'll learn to keep my big mouth shout - you just wait & see -

Well guess I had better close here "little one" - Please keep that bubbling personality of yours and you will always be on top - Take care of my brother for he is a fine boy and he made a fine president - No school could have asked for a better one - Wish some of the teachers would wake up to that fact - Please take care of him -

Sure am looking forward to our beach trip. See lots of you this summer - I hope

Love Ya
Vic

Tell your wonderful parents I said hello and am coming to see them as soon as school is out.

P. S.
You certainly are one beautiful gal & sweet too —

S. & M. Clothiers, Inc.

Exclusive Men's and Young Men's Store

Fourth at Liberty
Winston-Salem, N. C.

FORSYTH
HARDWARE COMPANY

Next to Post Office on Trade Street

Phone 3-4321 Winston-Salem

For The Best In Quality And Price
Shop At
The New And Modern

H. L. Green Company

(Formerly SILVER'S)

"You Are Always Welcome"

Class. I remember when it was contested way back in 1982.

Margie— Read it to us, Bill!

Lindsay— Oh, yes, do!

Bill— Awwww! I'd rawthah not!

"Jake"— Oh, come on, Bill.

Jacque— We're just **dying to** hear it!

Margie— Please do.

Bill— Well, if you insist! Let me read to you from my copy. (He pulls out a six foot scroll from his back pocket.)

REYNOLDS LAST WILL AND TESTAMENT OF THE CLASS OF '53

We, the Reynolds Class of nineteen hundred and fifty-three, being of soundless minds, corresponding health, and aching feet and realizing that our beloved school cannot be carried on in the proper manner without a few legacies from the previously mentioned class, do hereby declare this document to be our official and legitimate Last Will and Testament.

ARTICLE I

Section I

There are very few of us who, for misdemeanors committed, have not occupied a defendant's seat in the office at one time or another. To Mr. Joyner, our principal and judge, we leave our heartfelt gratitude for being so exceedingly patient with us for the past five years.

Section II

We wish to show our appreciation to our teachers for a job well done in attempting to wedge a little knowledge into our steel minds. We also wish to apologize for any gray hairs that may appear as a result of our zany antics. Thus to the underpaid individuals of the faculty we bequeath an estate of love and respect.

Section III

To Miss Stephenson and Mr. Crowell, our advisors, we leave our grateful thanks for their unselfish assistance in the solving of our problems.

Section IV

To the Junior class, who will inherit our term papers, history outlines, autobiographies, physics formulas, and our privilege of being the first to class after chapel, we leave our deepest sympathy, along with a word of advice: Write your term papers before the last night.

ARTICLE II

Section I

Eleanor Crossley and Richard Fisher, the wits of our class, commit to Bess Hart and Bob Tudor their many jokes, puns, anecdotes, satirical gems, and humorous sayings, with the instructions that to be a wit requires big feet and a quick tongue.

Section II

Deeder Goodson, the Bones McKinney of Reynolds High, leaves his basketball abilities to his brother Droopy, who is to carry the family appellation to greater heights of fame.

Section III

Mary Ellen Hartzog, the little girl with the big pen, leaves her outstanding artistic talents to Willie Saylor.

Section IV

Jimmy "Birdlegs" Adams, our answer to the Eiffel Tower, leaves his skyscraping height to Jim Chatham with a word of warning: No matter where your head may be, keep your feet on the ground.

Section V

Ray Newsome and Juan West, that brilliant trumpet duo, bequeath their combined capacities to Dickie Ebert, with the sincere hopes that his valves don't stick.

Section VI

Dianne Gibson and Bob Boerner, the members of our class blest with the best looks, commit their handfeatures to Frances Montgomery and Joe McKenzie, with the reminder that good looks can be a powerful asset.

Section VII

Don Bullard leaves his inextinguishably loud yells at football games to Bill Shepherd, along with his quart of throat spray.

Section VIII

Frank Groat leaves his naturally curly hair to anyone who will take the time to roll it up at night.

Section IX

Diane Roane wills her big brown eyes to Becky Fitzgerald with the stern demand that she be very careful where she throws them.

Section X

Robert Lawrence leaves his astounding brilliance to Bob Hankins, with the advice that he not concentrate too hard lest he blow a fuse.

Section XI

Dave Pardington, the foremost actor in the class, wills his role in the dramatics department to David Ed-

Your Sporting Goods Store

. . SPALDING

. . MacGREGOR

Photographic Equipment

Housewares – China – Appliances

"THE SOUTH'S LARGEST HARDWARE"

1880—Brown-Rogers-Dixon—1953

Compliments of

PINE HALL BRICK AND PIPE COMPANY

Winston-Salem, N. C.

STANLEY'S, INC.

Congratulates the Senior Class of 1953

Featuring

A. SANDLER LOAFERS
AND
BUSTER BROWN SHOES FOR CHILDREN

"Styles for Teenagers"

Stanley's
"QUALITY FOOTWEAR"

Dear Peggy -

You are really the best of girls - You deserve the best and you have it when you have Steve - she have really had some good times together - for instance, the beach party last year - parties, slumber parties, and many, many other things. I'm sorry about the way that our beach party has turned out this year - but that is the way that things go. I hope that you have fun this summer but be good - Take care of Steve - good luck to both of you.

always -

Elizabeth Hildman (Maggie)

BALFOUR -

"Known wherever there are Schools and Colleges"

—

Distinctive Class Rings
Created by the Skilled
Hands of Balfour
Craftsmen

—

Commencement Announcements – Diplomas
Personal Cards
Club Insignia Medals and Trophies

—

REPRESENTED BY–

Albert Bealle
Johnson City, Tennessee
P. O. Box 97

Peggy -
I has had gained to be machinery with your last year. Rich in have fun at the football games and on the Grand Trees' those P.A. parties and the swimming parties after summer majority have fun this summer. Good luck to a fine girl!
Love
Phyllis

Dear Peggy -
I've really enjoyed knowing you these past few years - you are strickly O.K. in my book - and cute too! take it slow next year and keep it R.T.R. from going over the top - the very best of luck to you and your beau and be good -
see you around
Bodegs

dleman, provided David grows six inches this summer.

Section XII

Bill Snell leaves his diploma to Mr. Ramseur, as Bill believes that Mr. Ramseur receives the most joy from his departure.

Section XIII

Lindsay Wall bequeaths his little date book to George Agee, who has solemnly sworn to carry on Lindsay's boycotting tradition.

Section XIV

Miriam Allred leaves her leadership abilities to Mary Irving Carlyle with the philosophy that to lead is one thing, to lead well is another.

Section XV

Jack Barnes bequeaths his beloved bed in physics class to anyone who desires it, provided he keeps the moths out of the mattress this summer.

Section XVI

Malcom Coplon wills his trouble-making camera to Gerald Wilson, who hopes nothing goes wrong with his timing.

Section XVII

Shirley Elam and Jerry Drew Dixon leave their tremendous size to Jo Ann Hege and Joyce Tuttle.

Section XVIII

Richard Henderson leaves his knack at leading a band to John Garvey, with hopes that he wins a few prizes, too.

Section XIX

Nancy Blum decided at the last moment to keep her many Davidson weekends for herself.

Section XX

Nancy Teague and Marya Bednerik leave **Pine Whispers** in the hands of Kay Shepherd and Mary Lou Darsey, along with the advice that they wear wigs during the rush days because it doesn't hurt to pull the wig.

Section XXI

Peggy Paul wills her flashy convertible to Louise Myers and hopes that her oil pressure does not get so low as to necessitate a bill of repairs.

Section XXII

Johnny Perry leaves his long hair and rhinoceros shears to Reid Clark, who will have to get them sharpened before they can be used.

ARTICLE III

Section I

Whereas, the Class of 1953 must have an executor of this will, and whereas it was decided that said executor should be a male member of the faculty possessing all qualities, virtues, and abilities of an efficient

Charles E. Talton

photographer

SUMMIT STREET PHARMACY, INC.

Foot of Summit—Overlooking Hanes Park

A nice place to meet your friends—and the home of Complete Drug Store Service.

Dial 2-1144

KESTER MACHINERY COMPANY

Mill and Factory Supplies
Metal and Woodworking Machinery

300 East Third St.
Winston-Salem, N. C.

Visit

Schaefer Jewelers

in their new home
665 West 4th St.

Just West of Winston Theater

FOR ALL YOUR JEWELRY NEEDS

WATCH AND JEWELRY REPAIRING

NOLAND COMPANY, Inc.

Wholesale

PLUMBING, HEATING, ELECTRICAL, & MILL SUPPLIES

2100 Glendale Street
Winston-Salem, N. C.

School Supplies, Gifts, Greeting Cards, Office Furniture and Supplies

Hinkle Book Store
425 Trade Street
Phone 8103

Pianos
Hammond Organs

JESSE G. BOWEN
Music Company
217 W. 5th St.

WALL
Dial 6117
Funeral Directors–Ambulance Service
712 W. 4th St.

Home Furnishers Since 1885

Haverty's
"THERE'S NO PLACE LIKE HOME"

A Store Faithfully Serving the Home Lovers of Winston-Salem

Liberty at Sixth Street

bouncer, we hereby officially appoint Mr. Beach to fill this position.

Section II

Whereas, we formally affix our seal to this testament on this second day of June, nineteen hundred and fifty-three.

Bill Burke, Testator

Witnesses:
A rhombicosidodecahedron
Zesta Zoril
Joe Hinkelheimersteinburgerfitsky

GRAY PROPHECY OF THE CLASS OF '53

June 2, 1973

Dear Diary,

What a wonderful week I have had! I have just returned from a trip to Mars, where all the members of the 1953 graduating class of Gray High School are now living. As those people were always the first in everything, they were the first to migrate to Mars!

After boarding a Flying Saucer, designed by Eugene Hicks and piloted by that timid driver, James Royall, we arrived on Mars at 13 o'clock in the town of Stimsonville, named for that great scientist, Kitt Stimson. He, with his three assistants, Mike Joyce, Jack Mabe, and Jim Pappas have discovered a new substance to hold all the universe together instead of blowing it to bits as was thought of in 1953.

Upon deciding to take a tour of the planet, we called "Nichols Taxi," which we thought would certainly be the cheapest vehicle around. When it arrived, we found that the taxi was owned by Ray Nichols, and that prices have sky-rocketed on Mars just as they did on Earth back in 1953.

Jimmy Salmons and Tommy Long, those bold policemen; and Joan Barr, policewoman, were having an argument as to how they might clear up the problem of space car traffic on Thinway, the main street in town.

An ad in Carol Sloan's Beauty Shoppe showed Douglas Brooks and "Corky" Southerland advertising Don Swaim's new gray hair dye. Joan Brown, Dixie Adams, and Anne Pifer were modeling the new cow's tail hair-do, while Sarah Ann Hyatt, Peggy Miller, and Nancy Knouse went all out for the new cocker hair style.

Operated by Elwood, Speas' Showhouse was featuring Jimmy Bowman, the best-loved comedian; and Jack Cottrell and Pattie Mathis, the

HOME OF

LINGLE'S FINE CAKES

WINSTON-SALEM, N. C.

Compliments of

SIMMON'S
Shoe Store

418 N. Trade Street
Dial 4-5523

The Basketeria

FRESH MEATS
GROCERIES and PRODUCE

We Deliver

Dial 2-4125 851 Reynolda Rd.

L. M. WILLIAMS
Grocery Company

Fresh Meats and Fancy Vegetables

DIAL 3-4181 1214 REYNOLDA ROAD

Begg: I have a lot of good times over at your house in the playroom. (Old times) Hope you receive the best of everything in life. Bob Tudor

MODERN CHEVROLET COMPANY
Sales – Service

Acres of Modern Facilities
to Better Serve You

800 WEST 4th STREET PHONE 2-2551

saddest people on Mars. Terry Jones, Rose Vogler, Robert Williard, and Rebecca Teague are now instructors in Charles Reid's new school of tap and ballet. As our taxi moved along, we saw a huge billboard on which appeared Jerry Anne Jervis showing how a person looks who never smiles!

On one avenue was the store, "Styles for the Sharp," owned by Janet Sharp. Finding it quite a problem to choose any style suited to them were Jo Ann Bobbitt, Nancy Fishel, Faye Hilton, Libby Hutchins, and Sue Shermer. Leaving the cab, our group visited the school, where several of my former classmates Milton Church, Dickie Shermer, Shirley Baucom, Beverly Nance, and Magdalene Walker were having such a difficult time with their studies; while Sylvia Massey and Shirley Myers, champion jackrock players, were practicing on the play field.

As we walked out of the door, we saw something big and sticky falling from the sky. Looking closely, we noticed it was samples of the candy made by the Great Balls of Peppermint Factory, operated by Ronnie Hutchins and Nancy Royall.

As we were hungry and tired, we stopped at Hugh McKnight's new restaurant, where the main dish was his specialty, cold dog. While sitting there, we heard the new record, "It's Not in the Book," written by Nancy Billings, and sung by Victor Pope and Jimmy Payne. At that moment, three celebrities walked in. People were rushing to get the autographs of Ernest Yokley and Clark Butner, shortest and lightest weight boxers on Mars; while Henry Caudle, the heavy-weight champ, stood boldly to the side. Madame Edith Speaks gave us quite a thrill when she told our fortunes by reading coffee grounds.

There was much talk about the newly-formed club, "Ye Olde Spinsters," charter members of which are Loretta and Joan Baynes and Lenia Robbins. Peggy Bodenheimer, Barbara Brooks, Shirley Calloway, Myrl Dean Call, Peggy Hartley, and Pattie Higginbotham are digging in the diamond mines on Mars trying to find a diamond to wear on their fingers someday.

Everyone enjoyed visiting the television show starring those talkative boys: Rodney Calloway, Norman Casper, Lynn Stewart, Donald Huff, Vann Perryman, and Junior Howerton. Katherine Long, Margie Perryman, and Martha Robinson were excellent in their three-person pantomime, since they never enjoy talking. After Edgar Alford gave

his original version of the latest news, Bobby James and Tommy Story gave a two-hour voice recital. Charles Griffith and Carolyn Turner were supposed to be on the program, but they refuse to take part in any kind of musical concert.

Two members of our graduating class have been benefactors to the people on Mars: Bill Jones, because of his great love for hospitals has given the money for a new one, while John Cook is acting as the head bone surgeon. Just recently Betty Dooley, the first woman ever to be a candidate for president, was defeated, because the crowds just wouldn't yell her way. Ralph Siewers and James Roland were also on the ticket, defeated because both are quite bashful and find it hard to take part in any activity.

As we were passing by the men's gym, three of my old friends walked out. Jerry Huff said he had been trying to put on some weight and broaden his shoulders; Frank Foster is teaching first aid; while, of all things, Larry Reavis had been trying to sink a basketball at the most important time! Frances Neal, Carolyn Hurst, Barbara Willard, Janet Ketner, Nannette Turner, and Frances Bobbitt, who felt as if they needed vim and vigor, are preparing a new drink, Dr. Salt, which is for sale. People say that it really has a different taste.

Late in the afternoon, we went to a talent show in Television City Music Hall, where Jerry and Janet Smith headed the bill as the "Two Most-Widely Different Girls in the Universe." One of the biggest acts of the day was the comic one by the loose-tongued six: Miriam Alspaugh, Norma Beck, Billie Bowman, Ann Ernest, Joan Gardner, and Avis Harris. Shirley Caudill, by playing in Nancy Spann's "Yadkin River Story" hopes someday to perfect her bit-characterization. The announcement that the Marstrotters, champion women's basketball team, was playing that night at the gym brought much applause. Peggy Wilhelm, Bonita Troxell, Jean White, Ruth Cook, and Shirley Jones are stars on the team. Daniel Klutz, famous biologist, was in the audience, while Bobby Wayne, stage hand, was busy backstage. Bobby looked very striking in his dull somber shirt that night.

After seeing so many queer sights, we were more than ever distressed when we learned that Bertie Scott, Delores Smith, Peggy Walker, Doris Wishon, Ruth Mayberry, Barbara Myers, and Mildred Myers were all imprisoned for being the most uncooperative people on Mars. Jane

CONGRATULATIONS

CLASS OF 1953

STEVENS MOTOR CO.

Your Studebaker Dealer

100 Burke St. Phone 3-4312

DAVIS

Insurance Service, Inc.

Nissen Bldg. Telephone 4-8326

Winston-Salem, North Carolina

Ray W. Goodrich

Photographer

720 W. Fifth St.

Winston-Salem, N. C.

Bill Rahn

Watches

Watchrepairing

Watch Attachments

314-A Reynolds Building

Telephone 3-7478

Winston-Salem, N. C.

Congratulations, Class of '53!

AUTO REPAIR and SALES CO.

638 West Fourth Street

Phone 2-0371

De Soto Plymouth

JOYCE BROS. CO.

WHOLESALERS

CANDY TOBACCOS NOTIONS

Phone 3-3696 Cor. 6th & Chestnut Sts.

WINSTON-SALEM, N. C.

"Let us be your candy serviceman"

Dear Peggy,
We really have had a lot of balls this year and hope we will have more. You are one great gal and don't ever change. You really have a good box in I tive. Don't ever hurt him. Lots of Luck to a great personality.
"Mac"

Good for Cheering –

Beautiful to look at – Pontiac

STABLER PONTIAC CO.

121 N. MAIN ST.
PHONE 2-1109

Barnes is serving thirteen months for breaking into the school snack bar!

Jack Hartle, Paul Wilson, and Bill Waddell brightened our day when they came shooting by on a star to take our party back to Earth.

Through the clouds, through
the stars,
I took a journey up to Mars;
The '53 graduates I did see,
Each one living happily.

Friends were opposite on that
planet,
A canal so wide no bridge
could span it;
Trips to Mars are full of mirth;
Still I'm glad I'm back on Earth!

Anita Hiatt
Prophet

———o———

GRAY HISTORY OF THE CLASS OF '53

September 3, 1949

Dear Diary,

I must tell you! The most exciting thing has happened! At last we are freshmen! The long-awaited year has arrived. How eager and enthusiastic we feel, beginning our high school days! Got to run now and pay my book fees!

October 25, 1949

Already making themselves known in student organization work are James Roland, Ralph Siewers, Dixie Adams, Janet Ketner, and Peggy Miller as board members and superintendents. One of our freshmen, Jerry Anne Jervis, who was queen of the Fall Festival, is assistant-secretary of the school. Another freshman I must mention to you is Jerry Huff, who is getting a good start in football as co-captain of the Junior High team.

March 15, 1950

Ralph Siewers and Corky Southerland won the honor of being "On the Beam," bestowed upon them by the **Gray Light**, and Jimmy Bowman is corresponding-secretary of the city-wide Junior Red Cross. Oh, my, time to do my algebra homework!

Bye for now,
Shirley

September 3, 1950

Dear Diary,

It is now our sophomore year, which is beginning with less confusion but more determination to make our years at Gray count for the most. To start the ball rolling Ralph Siewers has become assistant-secretary of the school, and Jerry Huff, treasurer.

"SHOES FROM CRADLE TO COLLEGE"

SHOES YOU LOVE

— FLATS —— LOW HEELS —

FOR DRESS OR PLAY

Acrobat SHOE STORE

213 W. 4th St.

We Specialize In Outfitting

High School and College Men

Norman Stockton, Inc.

Mens Wear of Quality

411 Cherry St. **Phone 2-1942**

Golden Guernsey Milk *World Famous Ice Cream*
Butter *Cottage Cheese* *Eggs*

Biltmore DAIRY FARMS

"Supreme in Quality Since 1897"

The Perfect Gift
SCHRAFFT'S CHOCOLATES

Wholesale Distributor
BENNETT-LEWELLAN CO.
Winston-Salem

King & Selmer Band Instruments
Music of All Publishers

Brodt-Separk Music Company
620 West Fourth Street
Winston-Salem, North Carolina

SING OUT FOR PEPSI
PEPSI-COLA
REG. U.S. PAT. OFF.
CHEER FOR AMERICA

Pepsi-Cola Company, Long Island City, N. Y.

Pepsi-Cola Bottling Co. of Winston-Salem, Inc.
121 S. Main St. Dial 3-1892

Stepping high with our band are Betty Dooley, Carolyn Hurst, Nannette Turner, and Joan Brown. The second string majorettes are Ruth Cook, Barbara Myers, and Loretta McClain.

In journalism Anita Hiatt is associate editor of the **Gray Light,** and Margie Perryman, exchange editor.

November 10, 1950

I am so proud of my friends! Barbara Myers, Frances Neal, Katherine Long, Shirley Myers, Shirley Calloway, and Sylvia Massey have gained entrance into the G. A. A.; Beverly Nance and Anita Hiatt are negative debaters; and Carol Sloan and Jerry Anne Jervis, the affirmative team.

April 4, 1951

Before I forget, I want to tell you about another event. The Key Club has accepted James Roland, Ralph Siewers, Larry Reavis, Charles Reid, Bill Jones, and Dickie Shermer. Also Shirley Caudill, Shirley Myers, and Dickie Shermer have been recognized in the newspaper column, "On the Beam."

Masque and Gavel inductees were Anita Hiatt, Beverly Nance, Shirley Caudill, Dickie Shermer, Ralph Siewers, and Jerry Anne Jervis. Hugh McKnight, Ronnie Hutchins, Mike Joyce, and Bill Jones are new inductees of the Hi-Y.

Oh, I must hurry and study my "Bugology" for that test tomorrow.

Sincerely,
Shirley

September 3, 1951

Dear Diary,

Feeling proud of our accomplishments, a little ashamed of our failures, but eager to make the remaining years at Gray better than ever, we are nearing our goal.

Our junior-class officers are president, Jerry Huff; vice-president, Shirley Caudill; secretary, Beverly Nance; treasurer, Ernest Yokley.

Some of the superintendents are Ann Pifer, Jane Barnes, Shirley Baucom, Nancy Royall, Magdalene Walker, Ruth Mayberry, and Charles Reid.

October 10, 1951

Margie Perryman has been inducted into the Quill and Scroll, a national honorary society for journalists.

Yelling for Gray's football team are Betty Dooley, Barbara Willard, Martha Robinson, Shirley Calloway, and Corky Southerland.

In the field of journalism Margie Perryman is associate editor and Beverly Nance, feature editor.

November 5, 1951

Jerry Anne Jervis serves as pres-

Apologies to Poetess Stein.
A rose may be endlessly a rose; a job
is more than just a job.

A job is a living.

So when you look for a job, you want
security, good pay, assurance of raises
and opportunity to advance.

Telephone girls find all these things
and more in interesting and important
jobs in a growing industry.

Why not come in and talk with us about
a position at the Telephone Company?

THE TELEPHONE COMPANY IS A GOOD PLACE TO WORK

HARRIS VAULT COMPANY

CON-O-LITE—CON-O-CRYPT

The Vault of Exceptional Merit

Winston-Salem

"Pegg",
It's really been a great year!
We've really had one big time at
all our parties and summer parties
you are one sweet lil gal Ethos
really going places in off
R. S. R. I'm looking forward
to some really great times
next year.
Have a nice summer
and remember me,
Harry Lee

WACHOVIA OIL COMPANY

"Locally owned and operated"

R. F. Morris, Distributor of

GULF OIL PRODUCTS

IVY AVENUE at 17th PHONES 2-4426 and 2-4408

Merita

Bread and Cakes

STAYS FRESH LONGER

AMERICAN BAKERIES COMPANY

We especially welcome visitors from high schools.

ident of the Masque and Gavel with Dickie Shermer, vice-president; and Ralph Siewers, treasurer. New inductees are Charles Reid and Milton Church.

Vice-president of the G. A. A. is Sylvia Massey. A new service club has been formed, the G. R. A.; and the vice-president is Shirley Caudill, aided by secretary, Shirley Baucom, and treasurer, Beverly Nance .

December 9, 1952

Everyone was sitting on pins and needles today when the National Honor Society began tapping members. Those of us who were tapped were Milton Church, Miriam Alpaugh, Shirley Baucom, Nancy Ruth Spann, Jerry Anne Jervis, Nancy Fishel, Dickie Shermer, Magdalene Walker, Beverly Nance, James Roland, and Anita Hiatt.

March 21, 1952

Nancy Fishel looks quite grand along with the other members of the band in her new uniform. Leading the band are Joan Brown, chief of the majorettes, Barbara Myers, Loretta McClain, Nannette Turner, and Carolyn Hurst.

We are proud of Jerry Anne Jervis, first place winner of the "Selling as a Career" contest, and Shirley Baucom, third place winner in the city. Another event I want to tell you is that Anita Hiatt is going to represent our city at the Y-Teen Convention in Chicago.

April 17, 1952

There is so much to tell you about all our honors! The affirmative debating team composed of Carol Sloan and Jerry Anne Jervis, is the winner of the District contest and has been recognized as the best affirmative team in the state. Milton Church is winner of the Rotarian cup, and Shirley Baucom has been elected state vice-president of the National Honor Society.

We are honored that Bill Jones, Jane Barnes, and Dickie Shermer have had their poems accepted to be published in the anthology of "Winston-Salem Poets."

Carol Sloan is the school winner of the "I Speak for Democracy" contest.

May 16, 1952

The seniors have elected as marshals Shirley Caudill, chief; Loretta McClain, Nancy Royall, Joan Brown, Jerry Anne Jervis, asd Anita Hiatt.

Player of the week in football is Jerry Huff; in baseball, Don Swaim; and in basketball, Bill Jones and Larry Reavis.

And now, dear diary, the Junior-Senior Dance, the highlight of our

So Mild_and they taste
So Good!
CAMEL
CAMEL
CAMEL
CAMEL
TURKISH & DOMESTIC
BLEND
CIGARETTES
CHOICE QUALITY

CAMELS

THE NEW Anchor CO., INC.
SHOPPING CENTER OF WINSTON-SALEM
4th AT TRADE PHONE 4-3611

. . . a brand new store
full of young ideas!

take the escalator to our new Junior Center

E. G. FORREST CO.

Distributors
Fairfax Hall Food Products

Cornwall-Keith
PHOTOGRAPHERS

Quality Portraits of Distinction

Telephone 3-7876

"CONGRATULATIONS
TO THE GRADUATING CLASS"

THE
FLAMINGO THEATRE
Greensboro Road

years, and the long-awaited night. I'm sure that it will remain in our memories forever. I must stop now and get dressed for the big occasion!

Excitedly,
Shirley

September 3, 1952

Dear Diary,

We are so thrilled! The long-awaited day has arrived at last! After many years of waiting, hoping, and planning, we are proud to be seniors and are looking forward to a wonderful last year of high school.

Class officers are James Roland, president; Shirley Caudill, vice-president; Carol Sloan, secretary; and Don Swaim, treasurer.

Working hard on the newspaper is Margie Perryman, editor-in-chief of **Gray Light.** Aiding her are Jack Cottrell, managing editor; Jean White, business manager; Beverly Nance, associate editor; and Magdalene Walker, senior editor.

Shirley Baucom is serving as president of the National Honor Society along with Dickie Shermer, vice-president; secretary, Nancy Fishel; assistant secretary, Miriam Alspaugh; and treasurer, James Roland.

President of our Student Organization is Jerry Anne Jervis, who is also our D. A. R. representative.

October 10, 1952

An important event of our senior year is electing the superlatives. For wittiest we elected Ronnie Hutchins and Nancy Billings; most athletic, Bill Jones and Sylvia Massey; best looking, Don Swaim and Loretta McClain; most popular, Jerry Huff and Jerry Anne Jervis; most intellectual, Dickie Shermer and Shirley Baucom; friendliest, Kitt Stimson and Beverly Nance; best all around, Ralph Siewers and Anita Hiatt; and most likely to succeed, Dickie Shermer and Shirley Baucom.

Our Class Day Officers are prophet, Anita Hiatt; historian, Shirley Baucom; testator, Beverly Nance.

November 17, 1952

The Mascots elected by our senior class are Rickie Greenwood, sponsored by Corky Southerland; and Dona Poston, sponsored by Shirley Jones.

Because of her helpfulness, friendliness, and leadership, we elected Mrs. Jessie Ostrander for the dedication of the **Blue and Gold.**

December 5, 1952

Anita Hiatt is the city and county winner of the "I Speak for Democracy" contest, and Ernest Yokley was chosen to play in the Shrine Bowl game in Charlotte. Also Jerry

Huff is co-captain of the AA All-Conference team. Another outstanding senior in football is Bill Jones, who was chosen for the second team of the All-Conference eleven.

January 23, 1953

The three honor societies have had their inductions. Those selected are the National Honor Society: Bertha Ann Ernest, Sarah Ann Hyatt, Mike Joyce, Margie Perryman, Bertie Ann Scott, and Peggy Walker; the Quill and Scroll: Shirley Myers, Sarah Ann Hyatt, Magdalene Walker, Jean White, and Beverly Nance; and the Masque and Gavel: James Roland and Jack Cottrell.

June 3, 1953

Thus, dear diary, ends the history of the graduating class of '53, but not forever, for we shall still make history as time goes by, because of the help, friendship, and leadership of our principal, Mr. Woodward, and our wonderful faculty.

Now I must run and try on my cap and gown. Bye to you, dear diary, guardian of the memories of our high school days!

Shirley Baucom
Historian

GRAY LAST WILL AND TESTAMENT OF THE CLASS OF '53

We, the 1953 graduating class of James A. Gray High School, having been psychoanalyzed and found to be sane, do hereby bequeath these precious memories of our twelve years in this, our Last Will and Testament.

ARTICLE I

Section I

For his untiring patience and willing efforts with each individual, we wish to express sincere gratitude and appreciation to our beloved principal, Mr. J. A. Woodward.

Section II

To the faculty, we extend heartfelt thanks for the interest and patience they have shown us during the years.

Section III

We do hereby bequeath all the literature, grammar, and homework of Senior English to the rising seniors.

ARTICLE II

Section I

To those having troubles with a subject called typing, Jo Ann Bobbitt leaves her skilled fingers.

Peggy,
What can I say except — what could I have done without you this year — We have really had some great times and I'll never forget them. You are an fine little gal and a wonderful majorette. No joke, I think the world of you and always will. Be good and remember —
Pat Williams

Fashions for the Junior Miss

For all occasions

MOTHER AND DAUGHTER STORE

Corner Liberty and Third Streets

Camel City Laundry

A Bundle of Satisfaction

"Put Your Clothes In Tune"

Dial 6196

Walker's—Florist

"Flowers for all occasions"

Corsages a Specialty

115 North Poplar Street

Phone 3-3621

Smart Apparel for the Younger Set

TENNY'S

315 West Fourth Street

BLUE BIRD CAB CO.

TAXICABS

Dial 7121

BAGGAGE TRANSFER

Blue Bird Cab Co.,Inc.

When a Fellow Welcomes Hospitality

Ask for it either way . . . both trade-marks mean the same thing.

BOTTLED UNDER AUTHORITY OF THE COCA-COLA COMPANY BY
WINSTON COCA-COLA BOTTLING COMPANY

© 1949, The Coca-Cola Company

Dining this past year haven't we had some great times in the band. May you have all the luck possible in the years to come.

Always, John Pitman

Section II

To George and John Brown, Janet and Jerry Smith leave the fun of watching teachers and students getting them mixed up.

Section III

The school store may be a lonesome spot without Peggy Walker's friendly smile, but she leaves Gracie Newell to take her place.

Section IV

Sylvia Massey, who is full of pep and energy, leaves some to Shirley Wood, in case Shirley ever needs a new supply.

Section V

Junior Howerton and Norman Casper leave their quiet and modest ways to Gene Hutchins and Lynwood Hurst in hopes that they will make good use of them.

Section VI

Carolyn "Goober" Turner, Ann "Skipper" Pifer, and Don "Barney" Swaim leave Melvin "Mouse" Knouse, Mary "Snookie" Mayberry, and Mary "Pokey" Long to suffer through school with their beautiful nicknames.

Section VII

Jean White leaves all her headaches and worries about money to the new business manager of the **Gray Light.**

Section VIII

Charles Griffith leaves his ability to play that 'hot trumpet' to Johnny Lasley.

Section IX

Sarah Ann Hyatt leaves her trim pony-tail hair-do to the girl with the poodle-cut, Shirley Gentry.

Section X

Kitt Stimson, nicknamed "Yankee," leaves his ability to make friends to Eddie Owens, in case Eddie's ability ever fails.

Section XI

To the 1953 football team, Ernest Yokley leaves his height, build, and weight in hopes that they will put it to good use.

Section XII

Rose Vogler leaves her place on the bench in all the girls varsity sports in hopes that it will be left vacant from now on.

ARTICLE III

Section I

For being a good friend and baseball coach, we do hereby appoint Mr. Jack Fletcher as executor of this our Last Will and Testament.

In witness thereof we affix our seal, this second day of June, in the year of our Lord, nineteen hundred and fifty-three.

Beverly Nance, Testator

Witnesses:

Galloping Grayhound
The Gold Bug
The Blue Bird

FRED N. DAY SONS, Inc.
Jewelers Since 1893
SIGN OF THE
BIG CLOCK
"The Store of Quality and Service"
428 N. Trade Ph. 2-3523

We Cater Especially to the Junior Miss
Cohen's Ready-to-Wear
217 West 4th St.
Winston-Salem, N. C.

Jack Martin's Esso Service
Corner 4th and Summit Streets
Across from the Toddle House
Winston - Salem, N. C.

TWIN-CITY Dry Cleaning Co.
Remember
"Net Evening Dresses a Specialty"
612 West Fourth Street Tel. 7106

Barber Photo Supply Co.
Kodak Headquarters
KODAKS COPYING
FINISHING ENLARGING
FRAMING TINTING
106 W. Fifth, Opp. Post Office
Winston-Salem, N. C.

For a complete stock of men's and young men's clothes and accessories visit
Hine-Bagby, Inc.
412 North Trade Street

Eleanor Crossley, Mary Lee Kester, Peggy Paul, Martha Leggette

Zinzendorf Laundry

The Place for Laundry, Dry Cleaning, and Fur Storage

Phone 2-5178

Congratulations, GRADUATES!

You are graduating into the freest economy on earth . . . the only one left where you can pick your own job and work out your own ideas about making it more productive and more profitable. Your diploma is a challenge to understand Our Way . . . to

Keep It Free and **Make it Better**

DUKE POWER COMPANY

Serving the Piedmont Carolinas

HANES PROPHECY OF THE CLASS OF '53

At last my dream of seeing Paris had come true! And I had found it all that I imagined it would be. Now after six glorious months, I was returning home. Upon entering the air terminal before boarding my plane I heard someone call my name. I turned to see a very chic young lady whom I recognized as my old classmate, Pat Shields, who was now married and was touring the country with her husband and his professional football team. As we waited for my plane we talked of our high school days back in the Twin City. Pat told me that Davye Hiatt and his "Knights of Melody" were playing at the Metropolitan Opera House, owned by the great classical artist, Robert Welborn. Shirley Lancaster is the featured vocalist for the summer. Pat told me to be sure to go see "Wigglin' Willie Craver," who is dancing at Billy Joe's Diamond Horseshoe in New York City. This reminded me that I had seen the American Rockettes who were making a ten days' run at the Theater Gay Paree; and much to my surprise, I had recognized June Nichols, Peggy Jo Martin, Monna Dean Tucker, Jo Ann Whisenant and Patsy Eubanks among that famous group of dancers.

Pat said she had seen Gladys Stamper and Doris Crafford in Africa; Pearl Shouse, Helen Bodenheimer and Jeanette Smith in South America, where they were teaching the Latins how to do the "Shag" with a South American touch.

When my plane arrived I said good-by to Pat, only to be welcomed by another Pat—Pat Carter, who was flight nurse. Finding a seat for me she went back to work getting all her passengers settled for the flight.

Passing through, Pat told me that the pilots on our plane were Jack Miller and James Thompson and that in forty-five minutes we would be in Winston-Salem.

As I thumbed through a **Gay-Wee** magazine, edited by Gayle Heck and Weeta White, I spied pictures of Jeanne Parks and Jane Austin who were now modeling for the Thomas Kirby Model Agency. Carolyn Collins and Diana Haymore, along with their daughters, were modeling mother-daughter outfits. I saw that most of the pictures in the magazine were taken by big-time photographer Tommy Bernard.

After we had landed, I hailed a taxi-cab. I recognized the driver Larry Ivester. I told him to take me to Hauser's Hotel, (named for that

great industrialist, Coell Hauser) where I was taken to my room by C. H. Harris, still in uniform, who was now chief bell hop. On the way to my room I bought a newspaper from Bobby Martin, who had gone broke on Calder Street, which was once known as Wall Street, but had been renamed in honor of Ed Calder, who now was president of Western Electric Company.

Since I was quite tired I decided not to unpack my clothes right away. I picked up my paper and seated myself in a comfortable chair. The first thing I saw on the front page was a picture of Dr. John Tatum. I wasn't too surprised when I read the head-line, "Local Doctor Wins National Open in Chicago."

Upon reading the article I found that John and Charlie Martin, local businessmen were teaching a course in the "Art of Good Golfing", as a sideline. Some of their former pupils that had made good were Jo Ann "Babe" Wilson, "Fran" Freeman, "Slammin' Sammy" Salmons and "Doc" Dockery.

Turning to the society page I saw that society-leaders Ann Carpenter and Iris Jackson were throwing a big "ball" in honor of Peggy and Shirley Reavis who had just returned from Holywood and their first academy award performances in "Two Women in White." Among the famous names that appeared on the published guest list was General James Allen who was in command at West Point. I hoped I would be invited to this gala affair.

Glancing on the next page I saw that Emory Lu Rawlinson was competing with movie actress Daphne Wilson for the title of "Miss Venus." This contest was to be held in the great metropolis of Kernersville this year. Winston-Salem's mayor, Wayne Gough, was to be chief judge.

Turning to the entertainment page I saw that tonight was a big night at Catlett's Corner (local nightclub owned by Jimmy Catlett). Bink's Bombshells were to appear there for the first time below the Mason-Dixon line. The girls in Mary Ben Tuttle's troupe were, "Bubbles" Buchanan, "Babs" Sprinkle, "Josie" Pritchard, and "Attie" Atkinson. Jean Tutterow and JoAnn Wooten were featured as the Dancing Darlings.

Turning to the sports page I saw that the University of North Carolina had just employed a new head football coach. I was pleased to see that Charles Hoover had been chosen by the board of trustees, headed by James Shouse. I saw that Hoover had chosen two of his old teammates for the position of backfield and line coaches. They were Red Calloway and Ralph Clark, respectively.

Moore's Studio

823 West Fifth Street
Winston-Salem, N. C.

PORTRAITS
OF
QUALITY

Customer Parking

Dial 8542

DOUGLAS
BATTERIES

Recharging
Rentals

DOUGLAS
Battery Mfg. Co.

Phone 2-4107

Ruby Lee and Jimmy

Jimmy Meyers
and his
Plantation Club Orchestra
featuring
Ruby Lee — The Three Tones
Music Styled for Dancing

Peggy
Best of luck to a truly darling girl. Have fun this summer
Love,
Jane
Jr.

IT TASTES BETTER...IT IS BETTER...

because it's FRESH
off Our Own Farms!

ALL OUR MILK COMES FROM
DAIRIES IN THESE 4 COUNTIES

Farmers
COOPERATIVE
Dairy

HOMOGENIZED
VITAMIN D
MILK

Dear Peggy,
We sure have had loads of fun on those Land Oil
trips, teas, + slumber parties. The best of everything +
may God bless you. Lots of luck + remember
Your friend,
Jackie Fender

Diane Harris

JOE KING REYNOLDA, N.C.

PORTRAITS IN OIL

In a column called "Austin's Articles," written by Gene Austin, I read that Tom Brown, basketball coach at Duke, was expecting great things from his '68 team. In this column there was also an article about Ed Lawson, who is employed at Duke as kicking tutor.

Getting to the sport of the season, I read that the Rebels, (which replaced the Yankees), were in first place in the American League. Their manager , Joltin' Johnny Wagoner, had predicted a winner as far back as early May.

On the next page I saw that Don Sebastian was now band director at my old alma mater and that Barbara Ratledge was voice instructor. The faculty for Hanes was announced under this paragraph. Some of my old classmates that were now teaching there were: Mozelle Hodges, and Nancy Whitaker, Home Economics; Shirley Blanton, Mathematics; Ronald Poindexter as debating coach, and Tommy Lou Gant, Commercial teacher. Judging from this list I saw that most of our old teachers had retired for a much deserved rest.

By this time it was getting late and I was quite sleepy. Yawning I told myself that I would look up my old classmates the first thing in the morning.

Barbara Ledwell, Prophet

———o———

HANES HISTORY OF THE CLASS OF '53

In the fall of 1949, Hanes High was the scene of much excitement, and the woeful cries of sub-freshman could be heard throughout the school. It wasn't unusual for us to be caught going through the wrong door or running in the halls. The upper-classman, especially the Seniors, thought it great sport to watch our blunders.

Some of the members of our class became active in school life even this first year. We had representation in the Y-Teens, the Dramatics Club, and the band.

We lived through that first year somehow; and after a summer's vacation, we felt a little more experienced and were actually anxious to return to tackle the next step in our journey toward graduation.

Peggy Reavis, Don Sebastian, Nancy Jo Whitaker, John Tatum, and Charles Hoover joined the Spanish Club; the following became interested in music: Maryalice Buchanan, Jane Austin, Willie Mae Craver, and Ann Carpenter, who were members of the chorus. Many of our boys showed promise of becoming

Mary Lou Creech, Jimmy Adams, Jo Ruth Bartholomew, Stuart Vaughn, Nancy Blum, Richard Fisher

Dr·Pepper·

1889 1953

WINSTON-SALEM BUILDING & LOAN ASSOCIATION

115 West Third Street

A GOOD PLACE TO BORROW, A GOOD PLACE TO SAVE!

FEDERAL HOME LOAN BANK SYSTEM MEMBER

FEDERAL SAVINGS AND LOAN INSURANCE CORPORATION SAFETY OF YOUR SAVINGS INSURED UP TO $10,000.-

For Over 63 Years

George W. Crone, Secretary-Treasurer

1889 1953

Get the Best with Sealtest

Meet your Friends at the Dairy Bar

Betsy Rockwell and Anne Jones

The ice cream with . . . . NO ARTIFICIAL FLAVORS

SOUTHERN DAIRIES INC.

2221 Patterson Ave. **Phone 2-4161** **Winston-Salem**

May the best of everything come to you and always remember—
Miriam Allred

Dear Carolyn,
I has really been so grand seeing a cute, little girl like you in front of the 'ole R.J.R. band, and I know that I shall miss you and other so much next year that I really don't know what I shall do.

Eleanor Butner, Jackie Moser, Barbara Davis

When we have a home of our own, the carpet will come from Warner's

Warner Floor Co.

S. R. WARNER, Owner

Floor Coverings

Rugs and Carpet
Asphalt Tile

Linoleum
Rubber Tile

626 West 4th Street

Winston-Salem, North Carolina

and I'll see you in the fall.

COMPLIMENTS OF . . . . Johnny Hondon

Peggy,
Loads of luck
always to an adorable
al who deserves the
very best. Have fun
this summer, and take
are o' your man!
Love,
Anne Campbell

Peggy,
You surely
are one darlin,
and sweet gal! I'm
really had some fun
this year and I hope
we'll have a "ball" at the
beach. Have a great summer
and I'll see ya then.
Love,
Lynn Walker

Arcade
FASHON SHOP

We've had lots of fun
this year cute one.
Have fun this summer.
Sandy Harper

WHERE SMART WINSTON-SALEMITES SHOP
FOURTH AND TRADE STREETS
PHONE 2-5185

Peggy,
It sure has
been loads of
fun knowing you
this year. I'm
sorry if I bothered
you too much. You
really are one sweet
& cute gal.
Lots of luck
Julia

Peggy,
Gee we've had some
great times together. I'll
never forget them and don't
you. You deserve the best of
everything. Hope you have
good luck with Steve too.
Too bad the beach parties
went through but there
are other times. You're a
great gal. Keep it up.
Love ya!
Shirley
Jones

Carolyn,
I really have
had fun with you and
stive up at Church and the
time we double-dated together.
You are really a
great little old gal
and you and I ever
make a cute couple.
Hang on to him &
have load of fun.
See ya this summer
Jodie S.

Good luck
to a swell gal
George Walm

Peggy,
The best of luck
to a cute girl.
Be good til next
year.
remember
Pat Walters

to get more than you bargained for...

be sure the name's HANES

underwear sportswear sleepwear

Carolyn,
It sure has been swell
knowing a girl like you.
You are one of the cutest
girls I know & I
wish you the best
of everything.
"Goose"

P. H. HANES KNITTING CO., WINSTON-SALEM 1, N. C.

fine athletes.

At the close of the year Tom Brown received the honor of being the Most Outstanding Freshman.

Again summer vacation came, and when it ended, we were anxious and ready to get back into the swing of things.

As sophomores, we became more active in clubs and all other activities of the school. Wayne Calloway and Johnny Wagoner were members of the basketball team.

Monna Dean Tucker won the Alcohol Essay Contest, and Frances Freeman won the recitation contest.

Returning, the next year as Juniors, we felt full of confidence and of the realization that we held an important place in our school.

This year the class had large representations in many of the clubs. Members of the Hi-Y were Gene Austin, Johnny Wagoner, Wayne Gough, John Tatum, Bobby Salmons, Bill Brown, Ronald Poindexter, and Coell Hauser. The National Honor Society inducted Barbara Ratledge, Frances Freeman, Weeta White, Shirley Blanton, and Tommye Lou Gant.

Peggy Reavis, Shirley Reavis, and Iris Jackson were members of the cheerleading squad.

Our class was represented in the Excelsior Club by Frances Freeman, Peggy Reavis, Barbara Ledwell, Gayle Heck, Ann Carpenter, and Barbara Sprinkle. Frances Freeman was also a member of the Varsity Debating team.

The Masque and Gavel inducted into membership Ann Carpenter, Davye Hiatt, Monna Dean Tucker, and Frances Freeman. Gayle Heck and Barbara Ledwell were inducted into the Quill and Scroll.

The climax of our Junior year was our Junior-Senior Prom, held on the roof of the Robert E. Lee Hotel. Our class officers: Wayne Gough, President; Wayne Calloway, Vice-President; Weeta White, secretary; and Ann Carpentar, treasurer did a wonderful job on this project.

When annuals were distributed in the spring, we faced the startling fact that when we returned again, we would be Seniors!

Now, as the year of '53 opened, our dream had come true—at last, we were Seniors. We felt very proud as we marched down the aisle to claim the front seats, on which we had gazed with envy for four years.

We elected as officers of the senior class Wayne Calloway, President; Tom Brown and Peggy Jo Martin, Vice-Presidents; Pat Martin, secretary; and Gayle Heck, treasurer. The superlatives elected were: Wayne Gough and Peggy Reavis,

Peg,
you are really one cute gal who deserves the best of everything. Keep that great personality and you'll go far in R.J.R. Hang on to Steve and be good this summer.
Love,
Lynn Blalock

Model: PEGGY PAUL

The Ideal

VOGLER SERVICE

"Dependable for more than 95 years"

AMBULANCE

FUNERAL DIRECTORS

Phone 6101

Peg,
It really has been great knowin' you (better!) this year! You're one cute gal! Keep that cute personality & you'll always be admired. Hope to see you at Crystal & at the beach! Take good care of Steve — Love n' luck.
Mary Jacobs

RAYLASS

Where You Always Pay Less

9-11 West 4th Street
Opposite Courthouse

Headquarters for Ladies and Misses

SPORTSWEAR

Shop where your dollar buys most

REYNOLDS

HANES

GRAY

Hey, Seniors! We Want Your Autograph, Too!

Sign your autograph where it will **really** pay off—on a Kroger Employment Application. We have excellent positions for intelligent young men and women...good starting pay, and we'll train you for promotions, too!

Kroger offers a wide variety of interesting, stimulating occupations. You enjoy freedom from monotony in clean pleasant surroundings.

You'll find many unusual benefits at Kroger, too. Free retirement program, liberal profit-sharing plan, and steady work with regular pay are just a few of the many reasons it's smart to consider a Kroger career.

FOR ADDITIONAL INFORMATION ACT NOW!

Phone or see: Your Kroger Store Manager in Winston-Salem, N. C. Tel. 2-1052 or 4-7131

Kroger

CAROLINA Marble & Tile Company

1001 Northwest Blvd. Winston-Salem, N.C.

best all-around; Charlie Martin and Emory Lu Rawlinson, best-looking; Bill Joe Brown and Iris Jackson, wittiest; Ed Lawson and Pat Martin, friendliest; Wayne Calloway and Shirley Reavis, most athletic; Johnny Wagoner and Ann Carpenter, most popular; Tom Brown and Barbara Ratledge, most intellectual; and Ronald Poindexter and Frances Freeman, most likely to succeed.

Class Day officers were Barbara Ledwell, prophet; Peggy Jo Martin, testator; and Tommye Lou Gant, historian.

Bobby Martin, Wayne Calloway, Wayne Gough, Coell Hauser, Tom Brown, Charles Hoover, and Johnny Wagoner were members of the H-Club.

Frances Freeman was chosen as D. A. R. representative.

The Quill and Scroll inducted Ann Carpenter, Weeta White, Wayne Gough, Charles Hoover, Nancy Whitaker, Tommy Bernard, and Frances Freeman.

Charles Hoover was elected monitor-in-chief.

Newcomer Bobbie Lou Martin joined us in our senior year.

Wayne Gough was our mayor and Robert Dockery was city manager.

In the Journalism department Barbara Ledwell and Ann Carpenter were co-editors of the yearbook; Gayle Heck and Weeta White co-editors of the newspaper.

Ann Carpenter was inducted into the National Honor Society.

Emory Lu Rawlinson was our entry for Piedmont Bowl Queen.

During this year, Hanes, for the first time, organized a College Club because a greater number of students were interested in college. Officers of the club were: Tom Brown, president; Pat Carter, vice-president; Willie Mae Craver, secretary; and Jane Austin, treasurer.

Outstanding seniors in Distributive Education were Betty Sue Lakey, Helen Bodenheimer, Pearl Shouse, and Mozelle Hodges.

Frances Freeman and James Thompson were members of the varsity debating team.

Peggy Reavis, Shirley Reavis, Peggy Jo Martin, June Nichols, and Jo Ann Wilson aided our speedball team in winning the city championship .

Six members of the varsity football team, Charles Hoover, Wayne Calloway, Ralph Clark, Coell Hauser, Edgar Lawson, and Johnny Wagoner were invited to play in the Piedmont Bowl Game.

The basketball team elected Johnny Wagoner as their captain.

As we draw near graduation, we realize how much we are going to miss Dear Ol' Hanes and the happy

Best of everything to one who already has everything! Keep hold of Steve for he certainly make a dashing couple! You are one of the cutest + nicest girls anyone could know and it's been quite a pleasure to know you

Luck,
Bunny

For the smartest campus and vacation clothes... visit our Young Junior Shop!

L. Roberts

INSURANCE DEPARTMENT

WACHOVIA BANK AND TRUST CO.

ALL FORMS OF INSURANCE AND BONDS

TELEPHONE 8181

B. F. Huntley Furniture Co.

Winston-Salem, North Carolina

Specializing in Quality

Bedroom and Dining Room Furniture

Reserved

Dear Pegg,

I don't know how to tell you how much I have enjoyed all the things we've done this year! Didn't we have fun on those band trips?

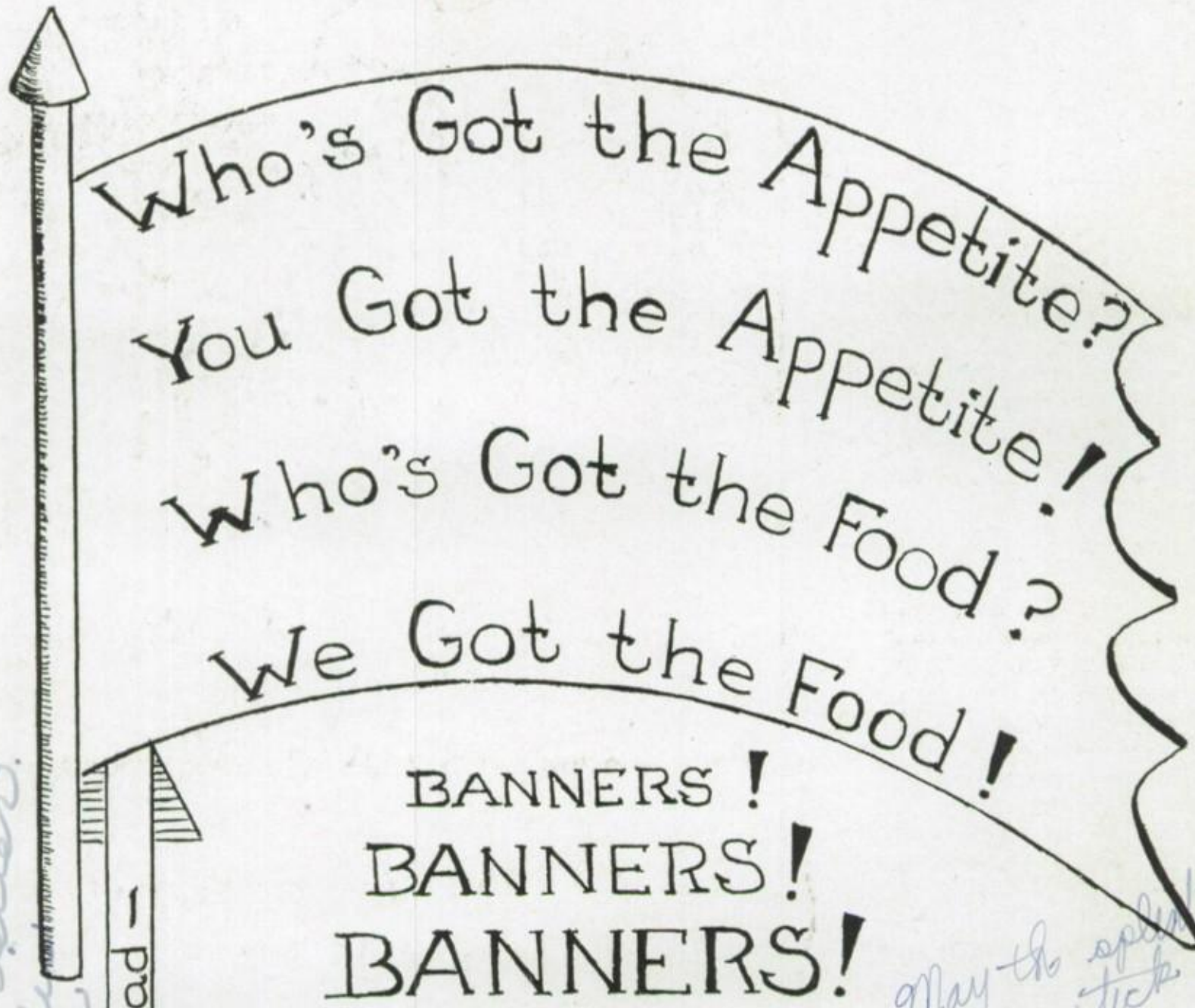

I certainly have enjoyed being in your algebra class. You are a darling girl and I've enjoyed getting to know you better. Be good, have fun this summer, and hold on to Steve.

Love,
Mary Lee

Dear Peggy,
I really have enjoyed knowing you this year. Thinking on the home-coming project was really fun! Have fun this summer! Good luck always!
Love ya,
Margaret Goodrich

May the splinters of success stick in your career as you slide down the banister of life. The very best of everything
Love ya
Pete Spencer

year that we have spent here. The Senior Class of 1953 expresses its sincere gratitude to the faculty of Hanes High School for all the guidance and understanding that they have given us.

Hanes High School and the things that we have learned here will be forever with us.

Tommye Lou Gant
Historian

HANES LAST WILL AND TESTAMENT OF THE CLASS OF '53

We, the 1953 senior class of John W. Hanes High School, being of sound body and of acceptable mind, realizing that our day of departure is drawing nigh, do hereby make this Last Will and Testament, leaving our worthless but cherished possessions to those whom we are leaving behind.

ARTICLE I

Section I

To Mr. R. S. Haltiwanger, our beloved principal, we express our deepest gratitude for his understanding and guidance throughout our high school term, and for the wonderful example he has set for us.

Section II

To Mrs. Perry, Miss Ford, and Mrs. Burns, our Senior teachers, we are sincerely grateful for the assistance given us this last year. We are leaving to them the rising Seniors, who we know can't live up to our low standard of study and intelligence.

Section III

To the faculty we leave the remaining students, hoping that they will not cause any more worry and gray hair than we did. Also we wish to express our thanks for all the things done by members of the faculty to make us better students.

Section IV

To the Juniors who will next year try to fill our places and to follow our wonderful examples (which, of course, is impossible), we leave all the privileges we have enjoyed as Seniors. We especially wish to leave our front seats in the auditorium which are a bit scarred and carved up, but which are still dear to us.

ARTICLE II

Section I

Wayne Calloway, Johnny Wagoner and Tom Brown, (having no other choice) leave their girl friends.

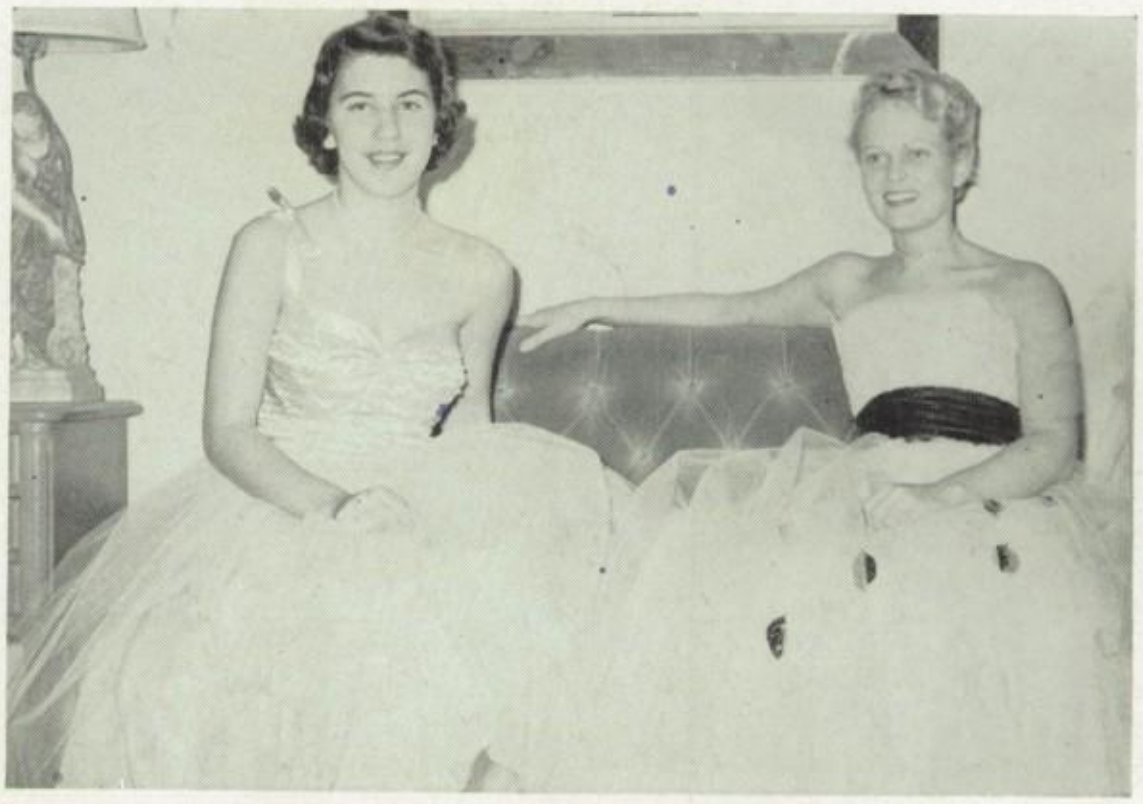

Models Martha Legette and Peggy Paul

Sosnik-Thalhimers

The Highest Type of Education at Lowest Cost

BACHELOR OF ARTS

LIBERAL ARTS — SCIENCES — MUSIC

BACHELOR OF SCIENCE

PURE SCIENCE — MEDICAL TECHNOLOGY — HOME ECONOMICS

BACHELOR OF MUSIC

APPLIED MUSIC — RELIGIOUS MUSIC — PUBLIC SCHOOL MUSIC

Teacher training from Kindergarten through High School

SALEM COLLEGE

Founded 1772

Peg —
You are really one doll!! Stay as cute & sweet as you are now & you'll always be tops. Always keep your sparkling personality & you'll be perfect. Have oodles of fun this summer & be good to that

Sporting Goods

Young Men's Clothing

Electrical Appliances

Hobby and Photographic Supplies

Records – Radios – Toys – Gifts

Bocock-Stroud Co.

Peggy —
Loads of luck & best wishes to one of the sweetest & cutest girls I know. Be good always & please don't forget me — Thanks again for the beauti sweater — you never know how much love it & you, to

You are really one darlin' gal with just oodles of personality! Just keep up the good work because you're just tops with everyone here at the R.J.R.
I'm really looking forward to going to the beach with you this summer. Golly, we're going to have a ball! There really had great times at A.B.C. meetings too.
— wish you the best of luck, happiness, and success in the future, for you really deserve it. Best wishes to a very sweet and charming gal!
Love ya!
Gail Osborn

But they also leave this warning for all boys— Beware, they bite!

Section II

Maryalice Buchanan and Jeanette Parks leave their "snowing" ability to Frances Hartman and June Bennett and wish them better luck than they have had.

Section III

Gayle Heck wills her three long years of struggle on the newspaper to anyone willing to give all his time to it.

Section IV

Barbara Ledwell and Ann Carpenter leave their position as co-editors of the Annual to anyone willing to work with the co-editors of Reynolds and Gray.

Section V

Diana Rideout Haymore, Carolyn Phillips Collins, Dorothy Weaver Morgan, and Ed Calder leave their school-marriage combinations to Modean Reid Howard, Patsy McKnight Coone and Joann Sweatman Mabe and say, "You can have it; it's too much for me."

Section VI

Barbara Sprinkle and Jean Tutterow leave their alert minds in Senior English to Ruth Wheeling and Robert Sealey,, hoping that they may be able to pay attention as well as they did.

Section VII

Doris Crafford and Jane Austin leave their quietness to Gail Sapp and Barbara Barlow.

Section VIII

Bobby Martin, Bill Joe Brown and Gene Austin leave their roving class, fourth period, to Charles Jarvis and Richard Blizard.

Section IX

Dayve Hiatt and Don Sebastian leave their uniforms and seats in the band to anyone who thinks he can toot a horn.

Section X

Sadly, Shirley Lancaster wills her white fur hat, baton, whistle and majorette uniform to anyone who can be so agile as she.

Section XI

Nancy Manuel and Barbara Ratledge leave their undying love of history to Tommy Ratledge and "Skeet" Dillion with a helpful piece of advice-keep those midnight lamps burning.

Section XII

Mary Ben Tuttle and Emory Lou Rawlinson will their whispers and giggles to Charlotte Brown and Vicki Brinegar.

Section XIII

Iris Jackson and Daphne Wilson

HASH & MOSER

DEPENDABLE FOOTWEAR

Expert Fittings and Satisfactory Service

Phone 2-0253 **442 N. Trade St.**

WINSTON-SALEM, N. C.

"Service Is Our Business"

SHELL SHELL

SONNY'S SHELL SERVICE

First & Hawthorne Tel. 2-0893

C. R. Williams and Son

Distributors of

Philco

Famous for Quality the World Over

COMPLIMENTS FROM

Jacards

Pegg,
Gosh, I sure have enjoyed being in I.B.C.'s with you this year. You're a real cute keed and make a darling majorette (and that's not annual bull).
Best of luck, Mona

What makes your business prosper; what makes any business prosper?

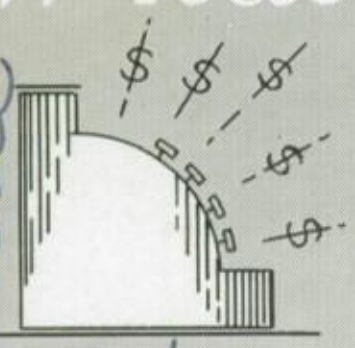

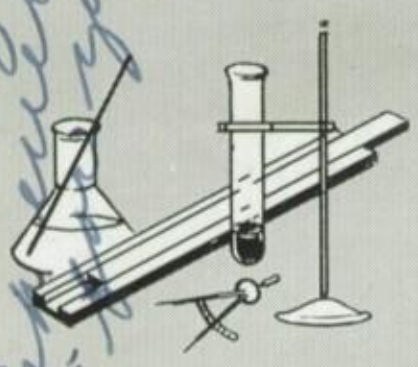

Pegg,
Another year has gone by and I am at last a "Junior". You're a swell girl and I have enjoyed running with you this year. Remember all the "balls" we have thrown. We'll have to get together this summer and do the town while your boyfriend is away. Be a real good girl if you think (someone knocked my hand) you can, and I'll see you.
Love ya,
"Babs"

The answer is good advertising, and good Printing Plates make the best advertising. Piedmont Printing Plates are made better through research and experience. Our research department keeps us up to date in the most modern methods, and our personnel has the advantage of 268 years experience in producing engravings to meet the exacting requirements of the printer.

P.S. My writing is the black (pardon) the blue. HA!
P.S.J. I don't make sence do I?
P.S.S. [illegible]

Peggy, You're one of the sweetest girls I've known. Hope to see you this summer. You have a wonderful personality. Never forget!
Gloria Rupprecht

Halftones • Zinc etchings • Color process plates

Photo retouching • Wash and pen drawings

Carolyn, you are really one sweet and darling girl. I hope and wish everything for the best. [illegible]

piedmont engraving co.

Winston-Salem, N. C.

Pegg,
I sure have enjoyed knowing you this year. Best of Luck Alva
to a cute and sweet girl. See you this summer.
Lynn Carroll

leave those innocent looks they acquire in the library when suspected of talking to Corinne Brown and Ruth Jean Sherron.

Section XIV

Tommy Bernard wills to Tommy Carter everything pertaining to school photography except his camera, which he will be using.

Section XV

Robert Welborn leaves his guitar playing and crooning of hill-billy songs to any boy who likes to make the girls swoon.

Section XVI

Ronald Poindexter, Charles Hoover and Bobby Salmons leave their seats in 302 to Larry Martin, Sherman Criner, and Richard Whitley, who might need an extra boost to obtain a diploma.

Section XVII

Weeta White and Frances Freeman would leave their boy friends, but they feel it will be safer to take them with them when they depart.

Section XVIII

John Tatum and Charlie Martin leave their love of golf to Gene Hopkins and Don Hudspeth with the hope that they might be able to create some interest at Hanes in this sport.

Section XIX

Ed Lawson wills that "Oh, Baby" line of his to Freddy Leitch, who can use some of Ed's techniques.

Section XX

Wayne Gough wills his leadership talent to anyone willing to do hard work and to co-operate whole heartedly.

Section XXI

Peggy and Shirley Reavis leave their cheer-leading ability to Kate Gladstone and Pat Chilton, urging that it be used to improve the cheer-leading section.

Section XXII

Jo Ann Wooten and June Nichols leave their seats in shorthand to "Chuckie" Rikard and Shirley Cagle; while Jeanette Smith leaves her luck at shorthand speeds to Marion Ijames.

Section XXIII

Shirley Atkinson and Pat Martin leave those beloved seats in typing to Tony Rickman and Susan Petree with but one regret, they aren't side by side.

Section XXIV

Ralph Clark, James Shouse and Coell Hauser reluctantly will their positions on the football team to Kimmie Tutterow, Ronald Williams and Frank Craver.

ELECTRIC SERVICE CO.
&
HUNTS, INC.

Fixtures — Wiring — Supplies

"Gifts for all Occasions"

China and Glassware

Dial 2-3743 116 W. 4th St.

SMITHDEAL REALTY & INSURANCE CO.

Real Estate and Insurance

"Congratulations
To the Graduating Class"

AYRE & TAYLOR CO.
Jewelers Silversmiths
ESTABLISHED 1914
WINSTON-SALEM, N.C. WASHINGTON, D.C.

Pegg
It's really been swell this year Pegg and I really mean it. You're a darn sweet girl and have a heck of a good guy.
Remember
Bill Shelton

Coppedge

Mary Lou Creech, class of 1953, in white net with aqua taffeta midriff and sash. From our Rendezvous Room collection of gowns for gala occasions.

MONTALDO'S

You and Stevie should make a cute couple but I guess that you know that - but no kidding I hope to see you this summer - Remember "Pogo"

Dear Peggy, You are really one swell girl. We sure had fun while it lasted (two weeks). I will never forget it or you. Love, Newton

Here
at Ecker's
we have fine quality
lines of popularly priced watches . . .
Gruen, Elgin, Hamilton, Bulova . . . to mention a few
Each line is available in a large
assortment of styles.

Pegg, It has been great fun being in your gym class. You are a swell gal with loads of personality. Be good and I'll see you next year. Love ya! Ann Mahon

Dear Carolyn, It sure has been swell knowing you this year. You are a real sweet girl! Best of luck always. Richmond Rucker

ECKER'S
CREDIT JEWELER
437 - 439 N. LIBERTY ST.

5/20/53

Peggy, You are a doll. T. Know we're going to have a ball this summer. Good luck to you and Steve. See ya soon! Loads of luck Jewelle

Section XXV

Mozell Hodges, Patsy Eubanks and Pearl Shouse leave their dime store careers to Irene Eads, Ninada Franklin, and "Butch" Hiatt.

Section XXVI

James Catlett wills his adventures at the graveyard and skeet range to Jerry Parks and Kent Cooke. He thinks it will take two to keep up his good record.

Section XXVII

Shirley Blanton and Tommye Lou Gant leave their "A" subject averages to Jean Smith and Rachel Andrews with the advice: Keep up the good work, girls; it pays.

Section XXVIII

Jo Ann Wilson and Willie Mae Craver leave their troubles with Mr. Walker to Joyce Kiser and Nancy Hiatt who have been having things too easy.

Section XXIX

Pat Shields, Betty Jo Pritchard, Nancy Whitaker, Gladys Stamper, and Pat Carter leave the fun they have had in Home Economics to Sue Tuttle, Gayle Hartman and Pat Fulk and ask them to please have mercy on Mrs. Waltrip.

Section XXX

The D. E. students: James Allen, C. H. Harris, Helen Bodenheimer, Bobbie Lou Martin, Jo Ann Whisenant and Betty Sue Lakey leave Mr. Danenburg's instructions in salesmanship to his next class.

Section XXXI

Jack Miller, Jack Dempsey and Larry Ivester leave their happy-go-lucky ways to all boys who live by the same rules.

Section XXXII

James Thompson and Robert Dockery leave their school spirit to Eddie Burcham and George Stainback with the suggestion that they get into the spirit early.

We hereby appoint two capable and honorable students, Tom Kirby and Monna Dean Tucker, as our executor and executrix of this Last Will and Testament, revoking all former wills.

In witness whereof we do hereby affix our seal this first day of June, in the year of our Lord, nineteen hundred and fifty-three.

Peggy Jo Martin, Testator

Witnesses:

Howdy Dowdy
Froggie
Frosty the Snowman

———o———

The "Big Moment" frock .... lots and lots of nylon net, masterfully molded with just enough glitter to enhance your allure.
modeled by Nancy Blum, Reynolds senior

Fred McCoy

Carolyn,
Haven't we had fun in study hall this year - kept up on all the gossip. Have a swell time at cute girl. Hang on to Steve. Love ya! this summer Wheezie

Thank You, Seniors

For the privilege of serving you in the capacity of Engravers.

Your future patronage is earnestly solicited

H. T. Heaen Engraving Company

229 N. Liberty just off the Square **Phone 2-1303**

ROYAL CROWN COLA

Best by taste-test

"WINSTON-SALEM"

Peggy I have been awfully two busy to see you this year. I know you don't appreciate what I've done for you but I hope you have a good time at Pete's

QUALITY OIL COMPANY

SHELL DISTRIBUTOR

SHELL

WINSTON Steam LAUNDRY

OLDEST LARGEST BEST

"Veri-Clene"

DRY CLEANING

4129 DIAL 4120

Kelley Paper Company

Bags—Twine—Wrapping Paper

Soda and School Supplies

Wholesale Only

SISTER: (in law)

Don't ever forget all the great times I had with one of the cutest girls Steve ever married: No joke; You made me think that maybe my brother had sort of a good taste after all ... in wimmin, anyway. You sho' made me get on the stick several times when I sorta drifted off. And those mighty great folks of yours sho' made me a great home when I didn't have one. So the cutest girl in Reynolds high school (of course, I'm leaving out one — wot did you think?) I want to wish all the best of luck. With the dumb kind you have to help you, you'll need luck. But he's my brother — and he's ugly, too. Your great ma and your great dad are great — NO JOKE! WOW — Brilliant, WATSON! Listen, lady, I can't just put down how I feel. I couldn't think of anything that could tell you. So I just hope you'll feel wot I'm talking about. Even if it does show family pride, I'll tell you one thing, gal: You've been hooked by the greatest guy this side of.. So don't let him go. Steve has done more for you, and you've done more for Steve than either one of you know.. and maybe more than you'll admit. But if anything ever happens to this great team — of Pegg and Steve — — then there won't be much use for the rest of us to try — — see wot I mean. You're the greatest — so is Steve — so don't either one of you try anything that would mess anything up — or I'll sic KARL on you. and KARL sees all. Write more later - when I can — Please now - just Look before you leap — and you'll never leave. Thanx for listening

Your Bro. in Law will
Always Luv Ya
Jack

Peggy,
you're a
cute girl!
Stay as sweet
as you are.
Jo Ann Phelps

Best of Luck
to a Darling
girl. Just
Stay that way!
Love ya!
Jackie

Peggy,
I certainly am glad
to have become a friend
of yours this year. I hope
we'll always be good
friends. Good luck always.
Peggy Hitchcock

Peggy,
Loads of luck
to a fine little
girl. You certainly
are a cute 'lil
majorette. Have fun
on those band
trips next year.
Becky & Benson

Lots of Luck
to a very
cute girl!
Have a nice
summer.
Kitty Paul

Best wishes to
a sweet girl, have
fun this summer
I'll see you next
year
Jeff Overby

Carolyn,
Good luck always
to a swell girl. Be good
to someone this summer
and remember. Joe McKenzie

Peggy,
We sure have
had fun this year
(especially with our friend
Mr. Sifford) Let's not for-
get them, and all the
luck in the world to
a D. cute girl.
Love ya always!
Patsy Edwards

Best of luck to a swell
girl, and may all the wishes
of your heart be granted
unto you
Bill Rudolph

Lots of Luck
to a swell girl.
I've enjoyed being
in your homeroom
this year.
Helen Richardson

Carolyn
Best of Luck. Take it
easy on Steve this
summer, and don't
do anything I wouldn't
do (that leaves you free)
Hugh

Peg-
It has really
been swell seeing
you this year. I
don't mean any an-
nual bull when
I say I think
you're one of the
finest!
Love ya!
Bozie

[redacted]

Good luck to
a swell girl:
I hope you get
in some of my
classes next year-
Love ya,
Marva

Peggy,
I have
enjoyed being
in your study
hall this
year. See
you this
summer,
Love ya
Pat Crim

Peg-
I've really enjoyed
knowing you this year. I'm
sorry you didn't like me at
first - but I've tried to make
up for it. You're one of the
sweetest gals I know and
I wish you the best in life -
Love + luck,
Bennie
Wilmoth

Carolyn,
Its been great knowing
a fine girl like you.
Clint

Loads of luck
to a real sweet gal
Johnny Ingle

Best of
luck to you
Roy Fattory

To a
sweet girl. See you
next year in the band.
Raymond

Peggy,
It really has
been great knowing such
a "daslin" gal. Keep
that sweet smile + that
great personality and
you'll always be tops:
Love ya!
Shirley Denny

Best of luck to
a cute and
swell girl.
Love ya,
Linda Pee

"Peg", It's been great knowing
you this year. You've really
helped out the band this
year. Good Luck in all you do
Henry Heitman

Best of Luck always to a
fine girl. It has been swell
knowing you this year.
Be good and don't do anything
I wouldn't HA-HA
Kim Peterson

Carolyn,
It's really been great
being in school with you this
year. Remember our great Algebra
classes. (Ha Ha). Keep up your great
work and looks and personality
and you'll really be "gone" at ale
R. J.R. Be good and have fun this
summer. See ya!
Bill Taylor

Carolyn.
We've sure
had fun this
year, haven't we.
Even though Algebra
hasn't been so much
fun being in your
class sure has. Best
of luck to a swell
gal. See ya this
summer. Love ya,
me (Sandra Walsh